COLONIST TELEPHONES

Advertising ..... 8 mpire 4114
Business Office ..... 8 mpire 4114
Circulation ..... 8 rden 1812
Job Printing ..... 8 rden 5341
Editorial Rooms ..... 8 mpire 4111
Social Editor ..... 8 mpire 3313

The Daily Colonist.

(ESTABLISHED 1858)

WEATHER FORECAST

Victoria and Vicinity—Moderate winds. Cool and cloudy with little change in temperature.

Temperatures Yesterday: Maximum 48, minimum 40, maximum on the grass, 38.

Sunshine Yesterday—7 hours 36 minutes.

NO. 2—EIGHTY-SEVENTH YEAR | VICTORIA, BRITISH COLUMBIA, WEDNESDAY, DECEMBER 13, 1944 | EIGHTEEN PAGES

British Land New Troops in Greece As Guerrillas Gain

Leftists Hold Athens Town Hall and Nearby Streets—Peace Feeler Is Issued

ATHENS, Dec. 12 (CP-Reuters).—Fresh British troops, landed at Piraeus, Port of Athens, today were driving slowly forward in face of heavy resistance by left wing E.L.A.S. guerrillas seeking to prevent their junction with hard-pressed British troops inside the Greek capital.

As reports from all sectors indicated that the guerrillas were gaining ground toward the centre of the city, the British forces fought grimly to establish a solid perimeter embracing the inner area and eastern suburbs, which had generally been cleared of E.L.A.S troops.

This morning the E.L.A.S were in possession of Athens Town Hall and nearby streets after a three-hour fight lasting with British troops flitting back from surrounding buildings with tanks, mortars and machine guns.

Hit by fire from a British tank, sniping of the Town Hall blazed fiercely throughout the night.

REBELS INSIST PEACE FEELER

LONDON, Dec. 12 (CP.)—With Field Marshal Sir Harold Alexander, Allied Mediterranean theatre commander, and Harold MacMillan, British Minister of State, both in Athens the Greek E.A.M (E.L.A.S) fighters issued a peace feeler today but were told that surrender of arms and a halt in hostilities were prerequisites to a settlement of the civil strife.

While fighting raged on in Athens and Piraeus, and British reinforcements arrived, the Foreign Office announced that the British terms had been handed to Mitsakos Porphyrogenis, representative of the E.A.M (National Liberation Party), by Maj.-Gen. Ronald Scobie, British commander in Greece.

Porphyrogenis, Communist and former Minister of Labor in the Cabinet of Premier George Papan-

Continued on Page 7

Soviet Army In Suburbs Of Budapest

Railway Fortress Nearby Is Captured

LONDON, Dec. 13 (CP).—The Red Army today captured Godollo, major rail fortress ten and one-half miles northeast of Budapest, the Russian communique announced tonight, as other Moscow advices said Russian storm troops had burst into the eastern suburbs of the shell-torn Hungarian capital.

A Moscow broadcast said the Red Army was pouring through a breach carved in the northeast defences of the capital. Col. Brian Von Hammer, military authority for the German D.N.B. agency, admitted it was a great breach in our lines," but contended it had been sealed off later.

The Russian communique, as is frequently the case when a major operation still is in progress, did not confirm the penetration into Budapest.

Besides the announced advance in the direction, however, it also listed the capture of Bajos-Zenti-Peter, important road junction ten miles north of Mako, 45 miles northeast of Budapest, and named ten other towns captured in that area.

These included Berente, 11 miles from the border of Original Slovakia, and indicated a drive northward along the Bajo River, outflanking the Big Bend of Kasca, leaving it behind on the northeast.

This drive also bypassed Hegyeses, 18 miles north of Makold and 31 miles southeast of Kassa, the northern offensive, coupled with the push to the Slovak border north of Budapest, gave rise to reports that the liberation of all Czecho-Slovakia was in high on the Russian agenda.

The Soviet Government newspaper Izvestia declared, Complete liberation of the Czecho Slovak Republic is near," and Lt.-Col. Alfred von Oelsner, military analyst for the German Transocean Agency, complained that the Germans had not given up their aim to capture Slovakia very soon.

The Russians captured Loca, 36 miles northeast of Budapest, as they lengthened their drive toward the Slovak frontier in that sector to more than 37 miles. Loca was captured in a four-mile advance from Varsany that also took in Rimocz.

The communique said that Rus-

Continued on Page 3

From Europe Day by Day

THE TIMES, London

Spots and Comment on Internal Events selected from The Times daily and published in The Daily Colonist by special arrangement with The Vancouver Daily Province

(Copyright 1944, by Southam Co.)

LONDON, Dec. 12 (The Red Army is meeting before Budapest Berlin reports indicate a general German withdrawal from the Danube area and creation of a new defence line in Austria.

Air fighting on a big scale has begun over Hungary. While the battle for Budapest approaches the climax, the Red Army is also securing the River Ipel Valley, which for 80 miles forms the Magyar-Czecho-Slovak frontier.

There are now, says The Times' Moscow correspondent, good prospects of a Russian thrust into Slovakia to the Hron Valley, which Slovak insurgents held two months ago until the Germans overran their headquarters and defeated them.

As, however, it is vastly more important in Russian eyes to destroy the German army than to capture territory it may be that a northward drive into the hills to harass the retreating Nazis will be the next move.

North of the East Prussian front big-scale military duels have begun.

An army of 30,000 men of the National Liberation Front is ready for battle around Athens British reinforcements have been sent to the capital, where Greeks have been demonstrating holiday to form defence points.

E.L.A.S. forces already hold key points throughout Greece, including Salonika, Macedonia, Thrace and many parts of the Peloponnese.

They are also sending troops to attack right wing and monarchist groups led by Colonel Zervas in Epirus.

The food situation in Athens is improving and E.L.A.S commanders have promised that there will be no interference with deliveries.

In letters to The Times, Colonel Walter Elliot, former Cabinet minister, and Lord Rennell, suggested an immediate intervention to arrange a truce in whole choice of a new coalition government.

Dealing officially with the Labor Parliamentary Party's confidence decision to remain in the Churchill Coalition Government, until Cer-

Continued on Page 7

TODAY'S FEATURES

Comics ..... Page 17
Culbertson on Bridge ..... Page 4
Editorials ..... Page 4
Finance ..... Page 19
Radio Programs ..... Page 16
Serials, Stories ..... Page 16
Social Notes ..... Page 4
Sport ..... Page 11
Theatres ..... Page 4
Women's Clubs ..... Page 4

Death Toll Reaches at Least 20 In Record Storm in Ontario

22½-Inch Snowfall and Huge Drifts Cause Worst Tie-Up Of Transportation and Industry in History of Toronto

TORONTO, Dec. 12 (CP).—A driving snowstorm which today paralyzed transportation in most of Southern Ontario and was responsible for the death of at least 20 persons, tonight appeared to have taken eastward, leaving in its wake huge drifts.

While the heaviest fall—24 inches—was reported in St. Catharines, Toronto citizens were digging themselves out from under a 22½-inch fall, which has caused the worst paralysis of transportation, industry and commerce in the city's history.

Dominion meteorological officials said they believed the worst had passed. The forecast for the next 24 hours was. Decreasing winds and moderately cold with scattered snow flurries.

The storm over Toronto, with snowfall just half an inch less than the all-time record period of December 23-24, 1878, began at 3 15 a.m. yesterday.

All major war plants were forced to close and most downtown stores closed doors when employees were unable to obtain transportation. School children were given a holiday.

In Toronto hospitals, most scheduled operations were cancelled and surgeons were called in only for emergencies.

Unable to obtain a taxi, one prospective Toronto mother a skied from her home, accompanied by her husband, to a street car, a distance of four blocks. After it got stuck, a truck took them to hospital, where a baby girl arrived two hours later.

Drivers of the 20 deaths were reported in Toronto, two at Hamilton, one at Campbellford, one at Woodstock and one at Brantford.

Despite the transportation difficulties, Jack Block, secretary-manager of the Toronto Milk Distributors' Association, said there was no danger of a milk famine in Toronto, although many homes might not receive supplies for a day or two.

Fourteen deaths resulted from street attacks brought on by overexertion in shovelling snow or in ploughing through drifts which were six feet deep in places. Police officials said they feared other bodies lay buried under the drifts and that the eventual toll would be much higher. Several of the bodies were found after they had lain in the snow for hours.

Transportation services in the city were almost completely snarled. The T.T.C kept a number of street cars in operation but only with great difficulty.

One man was killed and 12 other persons were seriously injured when an eastbound Beach street car, carrying about 175 passengers, overturned at Queen and Mutual Streets in downtown Toronto. About 30 other persons are treated for minor cuts and bruises.

Tonight The Toronto Globe and Mail, morning newspaper, announced that for the first time in its history it is suspending publication tomorrow. Some of the paper's trucks which left for other towns points this morning with papers are still unreported.

Milk and bread deliveries were cancelled in Toronto and Hamilton in Hamilton milk distributors said they had only one day's supply on

Continued on Page 7

Guns and Planes Down V-Bombs

LONDON Dec 12 (CP)—Coastal anti-aircraft batteries and night fighter planes teamed up tonight to bring down several flying bombs over the East Coast.

Meanwhile, it was disclosed that a V-bomb which fell recently in a field near a railway line in Southern England shattered windows in a passing train. One passenger, an American soldier, was injured.

Germans Hint New V-Bomb Being Used

LONDON, Dec. 12 (CP)—The German radio hinted tonight that a new secret weapon is being used against Britain as Belgian cities

The broadcast spoke of well-informed circles in Berlin" in stating that the projectiles fired at Antwerp and Liege are noticeably different from the flying bombs fired at London. They are said to be shorter and thicker and are thought to be a completely different weapon.

Berlin has hinted several times that V-2 was ready for use and New York was mentioned as a possible target. The broadcast may be intended as propaganda, or a search for information.

Biggest Floating Bridge in World

ON THE CHINDWIN FRONT, Dec. 12 (CP-Reuters).—The biggest floating bridge in the world is being used by the Japanese in the first bridge 795 to span the Chindwin River.

East African troops last week captured Kalewa.

The 1,096-foot bridge was assembled and pushed across under cover of anti-aircraft guns which had been taken across previously.

Canadians Waging Amphibious Warfare Along the Maas River

WITH THE CANADIAN FIRST ARMY IN HOLLAND, Dec. 12 (CP).—Amphibious war is being waged along the Maas River west of the Nijmegen salient where flooded flatlands around the Canadian First Army troops from the Germans.

This treacherous, fast-flowing Maas is a constant menace that on occasion has overturned boatloads of soldiers in panic. This is the type of country where boats are more useful than jeeps and tanks. The Canadians are operating on the sill north of the Maas River but patrols have been sent across to the Canadian side, just as the Canadians make nightly sorties into enemy-held ground.

Port Crevecoeur, the Germans last strongpoint south of the river, was captured by the Canadians last Saturday.

Twin thrusts by troops of a Central Canada battalion brought about its evacuation. One platoon commander, Lieut. Buck Wright, of Kenora, Ont., attacked north along the road skirting the east side of the canal while another platoon under Lieut. Tommy Henderson advanced from the east along the Maas River.

The attack launched last Friday and supported by a barrage from the artillery and tank regiments, halted when Wright's men came to a demolished bridge on which the Germans directed intense and accurate mortar fire. Henderson's men soon overwhelmed the Germans holding one man killed and six wounded.

Wright's men then set up a spot but the battalion commander ordered them to hold on at all cost and the men remained there throughout Friday night with the Germans attacking.

Their stand was decisive but when other platoons from a company commanded by Major Bill Dawson, of Port William, Ont., continued to attack next morning they found the Germans had withdrawn, not only from a defence post east of the canal but from the fort also.

This only opposition Saturday came from across the river and the only casualties during the entire operation were those suffered in the minefield.

Eighth Japanese Convoy Smashed

GENERAL MacARTHUR'S HEADQUARTERS, Philippines, Dec. 13 (Wednesday) (CP).—A Japanese convoy of four transports and three destroyers attempting to land and sail and to beleaguered enemy troops on Leyte was smashed off the island Monday headquarters announced today.

Fifty enemy planes were shot down in the action which smashed the convoy.

This was the eighth Japanese convoy to be smashed by United States air and naval forces since ground troops have pressed the battle on the west coast of Leyte.

In the seven previous convoys sent to the bottom more than 30,000 enemy troops were estimated to have been lost.

The attack on the convoy also left our Japanese prisoner and an equal number of transports burning and unable to make headway.

Navy patrol-torpedo boats sank a 5,000-ton transport, the communique said.

Japan's loss of four transports and three destroyers from the enemy's latest convoy blasted on the way to Leyte made a total of 39 transports and 28 escort vessels sent to the bottom since the island

Eight planes were lost in the running battle which followed and in opposing spirited Japanese air attacks on American shipping.

Take Rail Town

CHUNGKING Dec 12 P.—Chinese troops, advancing a dozen miles on the Kweiyang-Nanning railway, captured the railway town of Kwachow and the nearby town of Manghang today the Chinese High Command announced.

The Japanese, now ousted from Kwachow after an administrative division of that province, are retreating towards Tirlin, 25 miles farther down the railway, the Chinese said after having suffered heavy losses.

EXCHANGE GREETINGS

OTTAWA Dec 12 (CP).—President Chiang Kai-shek of China and Prime Minister Mackenzie King exchanged greetings on the occasion of the third anniversary of the war in the Pacific.

HISTORIAN DIES

CENTRE EAST PUBNICO, N.S., Dec. 12 (CP).—Henri Leander d'Entremont, 82, historian, writer and founder and curator of the de la Tour Museum of Acadian History, died at his home here yesterday.

Enemy's Roer River Salient Blocking Route to Cologne About Wiped Out by Allies

Another Army Crosses Blies River While French at South End Roll Up New Gains

ALLIED SUPREME HEADQUARTERS, Paris, Dec. 12 (CP).—Fighting through the old Maginot defences, the United States Seventh Army stormed more than eight miles northward from liberated Strasbourg while the United States First Army drove within half a mile of Duren and virtually eliminated the Germans' Roer River salient blocking the route to Cologne.

At the same time the United States Third Army crossed the Blies River northeast of Sarreguemines, forcing a new edge across the German border, and the French First Army rolled up new gains in the Vosges foothills at the southern end of the long Western front.

More than 2,300 heavy bombers of both the British and American commands flew from bases in Britain in coordinated assaults on the Ruhr. Additionally, nearly 1,000 medium and fighter bombers of the Allies' three continents based tactical air forces finished the enemy's advanced positions along the Western front.

More than 30 towns and villages—at least seven of them inside Germany—fell during the day as Gen. Eisenhower's armies pounded at the last barriers guarding Germany's three main industrial areas.

Witten In Ruhr Blasted

Allied Assault on Germany Continues

LONDON, Dec. 12 (CP).—The Allied air assault on Germany continued round the clock today and tonight with R.A.F bombers striking tonight at the Ruhr cities after massive daylight blows by Allied heavyweights flying from both Britain and Italy.

A force of 400 R.A.F Lancasters and Halifaxes after dark blasted the great armament centre of Essen and squadrons of Mosquitoes followed with nuisance bombs near steel centre of the Ruhr.

More than 3,000 tons of explosives were unloaded by the United States 8th Air Force alone on industrial and rail facilities in the Frankfurt area during the day in a mighty operation from which nine bombers and nine fighters were reported missing. More than 1,000 American bombers have landed in friendly territory however.

More than 1,000 bombers and fighters were engaged in the attack and late in the day a powerful force of R.A.F Lancasters situated at a new target—written in the Ruhr.

Improved weather permitted practically all the Allied air forces to join action today approximately 5,200 planes striking from bases in Britain, about 1,000 medium and fighter bombers operating from bases on the continent and an unknown number striking from Italian bases. United States fighter bombers, on escort, emplaned in the battle areas downed 15 enemy planes for a loss of seven of their own.

The R.A.F night armada included about 300 bombers and it also dropped an estimated total of 3,000 tons of explosives.

An R.A.F spokesman, stressing the importance of the attack on Essen, said that by the R.A.F. on November 26, said the city still was a vital German supply base and communications centre. He said the bombs were aimed particularly at the section of Essen south of the Krupp armaments works which have been totally destroyed in previous attacks.

Continued on Page 3

Awarded V.C. Posthumously

LONDON, Dec 12 (CP-Reuters).—Posthumous awards of the Victoria Cross, the Empire's highest decoration for gallantry, to Lieut.-Colonel Geoffrey Cecil Lanyon, of Ballyhaise, Co. Cavan, and Lieut. John Niel Randle, of Ballyhaise, Co. Cavan, and Lieut. John Niel Randle, of the Royal Norfolk Regiment, was announced tonight. The action at which for extreme bravery and self-sacrifice he lost his life, Lieut. Randle, near Sittard, Germany, on 16 November, 1944, and Lieut. Lanyon, near Kolkjma in Assam Province, last May.

During an attack on an enemy-held Sittard Lieut. Randle took over command when the company commander was wounded, although both he and wounded and after the objective was reached he brought in all the wounded men. Later he charged a Japanese machine-gun post single-handed and destroyed eight wounds silenced the post with a grenade.

He was killed in action in the Victoria Cross during this war, twelve of them Canadians.

Pearkes Says His Officers Not in Revolt

VANCOUVER, Dec. 12 (CP).—Maj.-Gen. H. Pearkes, general officer commanding-in-chief of the Pacific command, tonight issued a statement that no officers of the command have never been in revolt and that officers are not preparing to assembly points in Eastern Canada in preparation for their dispatch overseas.

It is desirable that their names should be spared during the issue this command, I therefore take this opportunity to state that officers of this command have never been in open revolt but on the contrary have supported the Government policy of producing reinforcements for overseas.

HONSHU BOMBED

WASHINGTON Dec 12 Wednesday (CP) — Superfortresses in clear weather force attacked industrial targets on the Japanese home island of Honshu today.

A United States War Department communique said this is another attack on the Japanese mainland by Saipan based B-29's in the mounting aerial drive on enemy strategic targets.

Nanaimo Camp Troops on Way

VANCOUVER, Dec. 12 (CP).—Bound for further training in Eastern Canada and then overseas service, the 1st Battalion Oxford Rifles, Ontario unit, and an R.C.A. battery left Vancouver yesterday. The units had been stationed at Nanaimo.

Salvadoreans in Armed Uprising

SAN JOSE, Costa Rica, Dec. 12 (AP).—Dispatches received today from Guatemala indicated that an armed uprising has broken out in the Salvadoran Republic adjacent to Guatemala near the Guatemalan border.

Rebel forces rising against the Government of President Maximiliano Aguirre Salinas were reported received. Rebel emissaries visited the Salvadoran national guards

Representatives of the Salvadoran Government in exile at Guatemala were quoted as saying an insurgent force of Salvadoran Nationalist revolutionists appeared imminent.

They were quoted as saying that Dr. Thomas Miguel Molina head of the Government in exile plans to establish a government on Salvadoreran territory.

Four From Underground Named to Polish Cabinet

LONDON, Dec. 12 (CP).—Wladyslaw Raczkiewicz President of the Polish Republic, appointed tonight an entirely new Government in exile. Cabinet ministers inside Poland as well as the Government-in-exile, brought from the homeland under underground arms a new guide on policy to negotiate for a new Polish Government.

A communique issued by the Polish Government said the deputy premier and three Cabinet ministers, whose names were not disclosed because of security reasons, have performing their duties and that all were members of the underground movement.

The statement said the acting deputy premier was Stanislaw Grabski, Polish underground under the Christian Democratic Labor Party, and three ministers as Opatski, Wladislaw and Tragutt.

Stanislaw Mikolajczyk, deputy premier and Government delegate in Poland the Mikolajczyk regime.

The ministers represent three main parties which form the Council of National Unity in Poland Peasant, National and Socialist.

The deputy premier, a member of the Christian Democratic Labor Party, was forced to flee Poland when he assumed his duties, it was stated.

The significant point about these appointments is that Opatski' represents the Peasant Party

On the basis of Opatski's letter to Premier Arciszewski Government can claim that it has the support of the Peasant part of the Peasant Party inside Poland.

Three long underground ministers who formerly were in the Cabinet in exile, are Grabski, Tragutt and Dr Ivan Rubanis, the Yugoslav Premier on the formation of a new Government in Yugoslavia, Premier Tito, leftist leader of the Yugoslav radio

It is announced that the new Government will consist of representatives of all Yugoslavia and of all federal units of Yugoslavia

River Floods Delay Eighth Army's Drive

ROME, Dec. 12 (CP).—The British Eighth Army offensive aimed at the North Italian road leads from Ravenna to Bologna is a standstill today as from Ravenna to the German border in a great wheeling movement pivoting on Barrevaldinos. At one point Seventh Army troops had reached within two and one-half miles of the border.

In the north German defence west of the Roer River had virtually collapsed as the United States First Army pushed up to the river on a 1,000-yard front east of Hurtgen Pursuit.

A staff officer at First Army Headquarters declared the war in the west had become a war comparable to the break-through period last July in Normandy.

He said German prisoners reported a number of their units had been broken up and reformed into local battle groups which in many cases were composed of as much as 50 per cent supply personnel.

As the enemy cracked under the relentless pressure of Lt.-Gen. Courtney Hodges men and armoured, the American troops through the rubbled communities of Hoven, Schophoven, Pier, Merken, Merode, Gry and Derichebourg, all within a six-mile arc from northwest to southwest of Duren.

Marauding, only a half mile northwest of Duren, was almost cleared of the enemy tonight after fierce fighting. It was expected that

Continued on Page 3

Evacuation of Tokio Started

Japanese Report Another Air Raid

LONDON, Dec. 12 (CP).—The Japanese high command ordered evacuation of non-essential civilians from Tokio and blacked out Tokio, the Berlin radio reported today.

Berlin gave confirmation directly from Tokio but a broadcast from the Japanese capital said American Superfortresses dropped incendiary bombs tonight Japanese time in the fourth appearance of the sky giants over Tokio in one day.

A German broadcast from Berlin from Japan said 20,000 persons had been ordered to leave the capital today.

The dispatch added that Japanese were preparing to evacuate the plan for evacuation of Tokio, which is threatened by Britain-based Superfortresses.

Since November 25 scarcely a day has passed without Allied Bases or Tokio reports of Superforts attacking the Tokio area by day or night.

Tito and Subasic To Form Cabinet

LONDON, Dec 12 (CP) Reuters).—An agreement between Marshal Tito and Dr Ivan Subasic, the Yugoslav Premier on the formation of a new Government in Yugoslavia, Premier Tito, leftist leader of the Yugoslav radio stations, deep in E.L.A.S territory, removed the equipment and withdrew, it was announced today.

Paratroops Seize Athens Radio Plant

ATHENS Dec 12 (CP).—Paratroops Monday night raided the Athens radio station, deep in E.L.A.S territory, removed the equipment and withdrew, it was announced today.

Netherlands Shops Denuded Of Most Articles for Sale

By H. T. MATSON

Daily Colonist War Correspondent

WITH THE CANADIAN FIRST ARMY IN HOLLAND, Dec. 12—I have moved to new quarters and for the next two or three days will live like a spinster unparalleled.

In a stately blue brick house I have my own room and bathroom. I can relax, grind and drink over afternoon tea, built out of tea, bread, marmalade, jam, cheese, unlimited. A real bed is positively transcending—so is a radiator that exudes its three blessed warmth.

For the nonce there is little to write about except this cheerily little town. Its salient feature is perhaps its apparently lack of food and most every commodity that one would normally find within a city's confines.

Shops are literally denuded of all articles for sale. In the main shopping district I saw two handkerchiefs, half a dozen loaves of bread and a few cigars and cigarettes which were lamentably unsmokable, owing to coupons. All tobacco is rationed—30 cigarettes must satisfy 14 days, and five cigars and about half an ounce of tobacco must last 1 week.

The only thing I was able to purchase was a fine Wheel which probably the last one in The Netherlands—but I forgot, there seemed an abundance of apples too nicely disfigured by blight to be even quasi-edible.

YOUNG AND OLD PEDAL STOICALLY

And thus it is, I sadly understand, throughout The Netherlands — and one wonders how on earth these people manage to exist at all. Most of the inhabitants seem to possess bicycles on which one sees the fat, the lean, the young and the old, all pedaling stoically along the rough bricked streets, but to where and for what, I would not care to guess.

In all this ies something undeniably pathetic. These cyclists look so completely lost—as if they were starting to go somewhere, but quite dazed as to whether or not they had any real objective.

In the cafes you find thin forms coldly huddled over their beers—no food is visible, no buzzing chatter passed between the drinkers, and the waiters yawn and blink in painful lassitude.

In one such spot, while frowning over a cup of "Hitler coffee," I was stared by a steely-looking Dutch civilian who wished to buy Belgian francs. With this decided he next began blidding on my Bonsers. Presently a waiter handed him a tiny note written in the inscrutable hand the manager was requesting that this nearby jewelry merchant should quit the tavern, pronto.

Later the manager explained, bowed, that the jewelry merchant gave trader was something of a pest and that he had shot him not twice already, and that he wished no black business on his place. He wanted no blood in his so good house — no! Such monkey business assails one 20 times a day. Children pass and pester you for chocolate at every corner, while a certain solid minutely watch cautiously for anything that might possibly be wrested from a soldier's pocket and resold at an outlandish profit.

So, in spite of its tulips and its windmills and all its pristine homeacity and cleanliness, there nevertheless a spot of dirt in Holland.

Ontario Storm

Continued from Page 1

hand and said the city faced a milk shortage because drifted highways still made it impossible to get deliveries of milk from farmers.

Near Kingston in Eastern Ontario, Wolfe Island was isolated because the ferry Wolfe Islander which connects it with the mainland was unable to operate due to storm conditions.

The Toronto dead are: Lorne Ornstano, 44, Alex Gardiner, 69, Samuel Bowden, Thomas Johnston, Ernest Scott, Vincent Hunsley, 54; William Francis, 54, David Quinn, Robert Ross, Percy Fowler, George Pearson, William Turnbull, Charles Bennett, and two persons who have not been identified.

The Hamilton dead are Robert McClure, 45, and Joseph Long, 80. J. E. Birks, Campbellford druggist, died near that Eastern Ontario town and George Davies, 54, of Ingersoll dropped dead as he entered a Brantford war plant.

To supply estimates with milk and bread, stores in Toronto remained open tonight until 9 o'clock. Mayor Conboy announced. Supplies were also available at fire halls. Milk and bread also were available at a fire hall in suburban Leaside, where milk was confined to urgent cases, such as where there are babies in the families.

In a statistical review of the storm issued by the Dominion Meteorological Office in Toronto—the weatherman was late for work like everybody else—said that the 23-inch fall was the greatest since December 25 and 26, 1872, when 23 inches fell in a two-day period.

The temperature was 30 degrees, considered high for this time of year.

Mayor Conboy tonight appealed to Toronto citizens to form "snow guarantee" to help clear the city's streets and sidewalks, blocked by huge snowdrifts in the worst snowstorm since 1872.

He urged young men in all districts to band together and throw the snow onto lawns from sidewalks and roads to allow milk and bread wagons to travel.

Toronto's school children and teachers will continue their holiday tomorrow as both public and secondary schools under the Toronto Board of Education and separate schools will remain closed.

Dr. C. C. Goldring, superintendent of schools of the Board of Education, said tonight that if conditions improve they will reopen on Thursday. E. F. Henderson, business manager of the Toronto separate schools, said separate schools would

Vote for Frank Mulliner for alderman. Municipal experience. Tavern progress.

Victorian Corps Commander With Troops in Italy

—Canadian Army Photo

This is the first photograph taken of Lieut.-Gen. Charles Foulkes, with troops of his new command overseas. He is seen here chatting with Capt. W. M. Leach, Orangeville, Ont., and Pte. M. B. Fundy, Oshawa, Ont., "somewhere in Italy." Gen. Foulkes is from London, Ont., and Victoria, B.C.

Freezing Greece, Crete Cost British 40,000 Casualties

LONDON, Dec. 12 (CP)—Foreign Secretary Eden disclosed in the House of Commons today that British forces had suffered 40,000 casualties and had lost nearly 500 aircraft in fighting in free Greece and in Crete since the beginning of the war.

Most of the casualties—killed, wounded, prisoners and those reported missing—were suffered in 1941 when Britain launched an unsuccessful expedition into Greece and was forced to evacuate Crete.

In addition, Mr. Eden said, the Royal Navy had suffered heavily—taking five cruisers, 13 destroyers, three submarines, one sloop and 47 minor vessels.

Three battleships were badly damaged, he said, along with one escort carrier, 12 cruisers, 19 destroyers, one sortvitte, three submarines and a number of smaller ships.

"It must be remembered that in those days we were all alone against a victorious Germany and Italy and in dire peril," Mr. Eden said.

One member suggested the British Commonwealth of Nations had suffered by far the greater part in the liberation of Greece.

"I don't think there has ever been any question of that anywhere," retorted Mr. Eden.

Pressed for a report on casualties since the new British landing in Italy, Mr. Eden said that "If you are referring to the present fighting that is going on in Aldrigo I have no detailed figures at present. But I understand that the casualty figures are, happily, very small."

remain closed until roads made passable.

Three trains managed to get out of Toronto this morning despite heavy drifts covering the tracks and electrically operated switches being jammed. No other trains were able to leave the terminal here, but railway officials said that trains would leave on schedule tonight.

Early in the day the Detroit train left the station and it was not until later in the afternoon that trains left for Hamilton and Stratford. Incoming traffic was blocked at the outskirts of the city.

At one point east of Toronto, six trains were waiting for entrance to be cleared before they could move into the terminal.

Dewar Ferguson, acting president of the Canadian Seaman's Union, in a statement tonight said Mayor Conboy should commandeer "every suitable truck in the city" for the removal of snow, piled in huge drifts on every street.

He said he did not "feel" that efforts being made by the city in the present crisis "will adequately meet the urgency of the situation."

Many of our war plants and other essential industries will not be able to function efficiently for some time unless the snow removal is adequately tackled. I Therefore propose that you request all plants and offices in the city not essential to civic maintenance to cease production for the rest day or two if necessary, and request that every able-bodied man report for duty at nest city yard in their district to aid in the snow removal.

MONTREAL STORM LEAS MOVERS

MONTREAL, Dec. 12 (CP)—Weather reports that an additional four inches of snow could be expected in this district tonight was received unfavorably by Montreal's snow removal crews, who made little progress today in clearing away an eight-inch fall which started early this morning.

Heavy winds, which reached 44 miles an hour at their peak, piled drifts in many of the city's main thoroughfares and motor traffic was retarded to a crawl. Street car traffic was hampered but no serious delays were reported on any lines. Only minor delays were reported by railway companies.

Suburban bus traffic was suspended in many points while air traffic was cancelled.

SAME STORM HITS NEW YORK

NEW YORK, Dec 12 (CP)—A gale today covered sections of Eastern Canada and the United States with snow ranging up to 24 inches, while sections of the Midwest started to dig themselves from under 18 inches left by the same storm.

Fifty-eight persons died in the United States.

The storm was whipping the New York City district into bitter whirlwind.

The whole East Coast felt the sting of a gale with winds touching 73 miles per hour in places. Rain and snow swept the area from the Carolinas northward to Maine.

In the Midwest, the snow stopped, except for a few flurries in some places and cold, crisp weather prevailed. The forecast was for clear and cold for at least another 24 hours.

WIND REACHES 130 MILES AN HOUR

PORTLAND, Ore., Dec. 12 (AP)—Gusts reaching a velocity of 130 miles an hour in some instances swept down the Columbia River gorge today leaving destruction in their wake.

Near Cown Point the chill east winds tore the roof from a house and blew down a barn, killing several cows. Traffic on the lower Larch Mountain Road was blocked for several hours by trees sent crashing across highways. The gale kept up an 80-mile-an-hour pressure at Corbett.

Falling trees and tile of wind broke numerous power lines in Portland, leaving power company repair men on the go. The wind, ranging from 34 to 34 miles an hour here, snapped off dozens of telephone poles.

Dry, clear weather, added to the wind encouraged fire fires to reach a peak that Portland's fire engineers feared out nearly 100 calls within 48 hours.

Leaves His Party

WINDSOR, Ont., Dec. 12 (CP)—A Nelson Ailes, C.C.F. member of the Ontario Legislature for Essex North, said today he had resigned from the C.C.F. party. He was elected to the Legislature in the 1943 election.

Mr. Ailes said his resignation from the party is contained in a letter to E. B. Jolliffe, Liberal party leader. The letter said he would retain his seat as an Independent Labor member.

Contending that only through national unity can a sound economic future for Canada be achieved, Mr. Ailes said he believed there must be close co-operation between all democratic representatives of municipal, Provincial and Federal Governments.

"In view of these facts, I believe it is somewhat inconsistent for me to the C.C.F. opinion that Canada is doomed to chaos and disruption and that the Labor movement is doomed to failure unless a C.C.F. government comes into power," he said. "Such a narrow and defeatist point of view is dangerous to the Labor movement."

He said his deepest convictions led him to disagree and he had therefore to tender his resignation.

Fire in Chicago

CHICAGO, Dec 12 (AP)—Fire swept the Craftsman Wood Service Company tonight, killing one workman and injuring another and causing damages estimated by the company at $50,000.

The fire was believed to have started from a cigarette or match dropped into lacquer thinner spilled on the floor.

Hold Toast Night

Members of the YMCA public-speaking class met at the Douglas Hotel last night to hold their regular toast night. Among the eighteen toasts proposed were toasts to the three northern ships, merchant marine, Victoria, labor, and the YMCA. J. O. Duck was toastmaster.

LAST YEAR SHE GAVE HIM A TACE CLOTH — THIS YEAR SHE'S THROWING IN THE TOWEL!

10 Shopping Days Before Christmas

British Government Plan for Workers After War Advanced

LONDON, Dec. 13 (CP)—Priorities for partial unwinding of Great Britain's manpower tension-spring once Germany is defeated now have been worked out by the Government.

Duff Jagan also falls a Government. While Paper said, "there is little doubt, the minimum manning to pass from thousands on release from the forces, either women, over 60; men over 60, and other women over 50 unless they are required for strong production reasons.

3. Third ... city will be permitted to go ... who do not want to retire but wish to work nearer home and to others who have worked away from home for three years or more, "irrespective of the work on which they are engaged."

The Government's intention is to deal with these classes within one month of Germany's defeat, except for the call-up group which will be absorbed into the forces only as required for all-out prosecution of the war against Japan.

4. If surplus labor still exists in any industry, transfers to other employment will be in this order: (a) Those needed for priority vacancies elsewhere, including workers required to restore important civilian industries and services, (b) those who have worked away from home less than three years but more than one, and (c) other releases in accordance with current practice as determined by industrial boards of ...ments between employers and employees.

2. Next in line for release will be those who wish to retire from industry and they will be given permission to quit "immediately for war in Europe ends" irrespective of the production in which they are engaged.

This group includes women with ... of labury but for essential purposes will be substantially in excess of the total resources."

Even now there is a slackening-off in some types of production, especially aircraft. Thousands of Workers have received their notice and to others they have worked "Why?"

This is the answer, written not for British men and women but for Canadians facing a similar situation who may wonder what Britain is doing about it, as a guide to their own prospects.

In the first place, most industrial labor controls are being continued and some in modified form are being extended to cover all forms of employment instead of specific industries. The call-up for military service goes on, although the top age will drop from 35 to 27 once Germany is beaten.

Priorities for demobilization of civilian war workers as labor surplusses occur in particular industries will work out like this:

1. Top priority in release will naturally be reserved for workers called up for military service. Deferments for specially-skilled men will continue to be granted as usual.

H. P. Kalliner, Portland railroad conductor, wouldn't remember when a sightly male cigarette, but — well, there's a limit to everything.

He dropped in at the Huntington, Ore., stage depot in search of a package and received, instead, a box of Duke's Cameos embellished with a picture of Lillian Russell on the cover.

The tax stamp on the box was dated March 1, 1910.

Kalliner was told the box was in a carton discovered in the depot proprietors while cleaning out the basement.

Hide in Quarry, Shells Overhead

SARREGUEMINES, France, Dec. 12 (CP-Reuters)—Trapped in "No Man's Land" a mile west of Sarreguemines, about 3,000 French civilians and Russian and Polish conscripted laborers are sheltering in a quarry while shells of an American and German artillery duel whistle overhead. Nineteen days ago these civilians sought refuge in the quarry taking food for only four days. Several who have made the journey back to American lines under fire describe the situation of the trapped men, women and children as serious.

The first civilian section of the 35th Infantry Division had organized a relief column and several attempts have been made to reach the quarry. But the route is under observation of German gunners who lay down a heavy fire when they see any movements.

The food situation at Sarreguemines, with a normal population of more than 20,000 is bad. Until the American civil affairs authorities brought in supplies two days ago the town had been without food distribution for nearly three weeks. Several riots occurred and the famished populace at food supply centres established by the Third Reich.

The Germans holding out in the northern section of the city made a sortie in an effort to seize food brought in for the civilian population. Drivers of relief trucks, clerks, interpreters and civil affairs officers beat off the attack and saved the food.

An Ancient Smoke

PORTLAND, Ore., Dec. 12 (AP)—

Insurance Claims Highest on Record

VANCOUVER, Dec 12 (CP)—Horace Keetch, manager of the local unemployment insurance office said today unemployment insurance claims now are at the highest level in the history of the local office.

In a few cases payments had been stopped because the limits of insured eligibility had been reached, he said.

Some 1,850 persons—750 men and 300 women—were drawing unemployment insurance benefits at the present time.

A slackening of demand for women workers was noted in the office's November report with two women applicants now on hand for each vacancy registered. Available job for men were mostly in the heavy labor category.

Believe Lublin to Be Recognized by France in Agreement

PARIS Dec 12 (CP)—A rumor in legislative circles here said today that one Item of the Anglo-Soviet agreement recognized by General de Gaulle and Premier Stalin was recognized by France of the Lublin Committee of National Liberation as the provisional Government of Poland.

It also was reported without confirmation that the military accord between France and Russia provided eventual standardization of armaments of the two countries.

No definite information regarding the provisions of the pact have been released, however, pending General de Gaulle's return to Paris.

Fire Threatens Hotel

City fire trucks responded to an alarm from the St. James Billiards 620 Johnson Street, at 1 20 o'clock this morning. A fire of undetermined origin had started in the cigar stand of the billiard room and had crept up a partition, endangering the St. James Hotel of which building the store is a part.

Damage was slight and firemen were on hand for half an hour.

Not Giving Up Hope

LOS ANGELES, Dec 12 (AP)—Stanley Stasinski, shipyard worker, left by bus tonight with $800 contributed by his fellow workers to try to stave off the almost certain death facing his four-year-old son, Joey, in Prescott, Ariz.

Stasinski, who recently celebrated an early Christmas with the boy, said he planned to take Joey to a Phoenix hospital. Joey has a throat ailment from which doctors say, will be fatal before December 25

"I'm not giving up love until the last minute, the father said.

Appeals Dismissed

VANCOUVER Dec 12 (CP)—Joint appeal of John Francis McAvity and Ethel Mae Kaliner from sentences of three and a half years each on conviction of bigamy and entering the office of H. L. Miller real estate firm, Nakusp, B.C., last April, was dismissed in Court of Appeal here today.

Hearing of a further appeal by the two men against a sentence of two years on a charge of escaping from the Nelson Jail last June, following their conviction on the first charge, was adjourned until more complete evidence can be obtained from Nelson authorities.

McAvity is conducting the defence for the accused.

Stanfield's
BUILT UP SHOULDER
Vests 1.00
Small - Medium - Large
Oversize 1.25
PANTIES
Tearose and White 1.00
Oversize 1.25
BE SURE TO VOTE DECEMBER 14

B.M. Clarke
711 YATES STREET

VOTE LIGHT BILL DUE ARENA DUE ARENA
MACDONALD'S LTD.
1211 DOUGLAS ST., Corner VIEW

10-Piece OVEN-WARE SETS 2.00
PYREX 8-Piece GIFT SETS 1.50

USE YOUR VOTE
JOHNS CONDUCTED BY JOHNS ETC
COAST HARDWARE LIMITED
1418 DOUGLAS STREET

V. to V.
Three Times a Week Our Sealed Lift Vans Leave Victoria for Vancouver
Your Furniture Thus Safe, Much Quicker Way
HEANEY'S "CAREFUL SINCE 1907"

VOTE for an ARENA

AND YOU'LL GET AN ARENA!

LOVELY GIFT Ideas
Imported Scarves, Blouses, Fur Coats and Muffs, Dressing Gowns, Lounging Pyjamas, Gloves
SCURRAHS

FRANCIS, JEWELERS
GODDESS of THE
17 jewels $37.50
BULOVA
F. W. FRANCIS
DIAMOND MERCHANTS
1210 DOUGLAS

BUDGET LOANS
NO ENDORSERS REQUIRED
To get a loan quickly and privately, apply to Household Finance. No endorsers. Includes insurance protection. Repay in small monthly payments. Interest charged only on monthly balance of $150 or less. Amounts of $10 or less, 3% a month. Amounts over $150 a month.

Amount Borrowed	Amount of Monthly Payment			
	6	9	12	18
$ 25	$ 4.37	$ 3.00	$ 2.29	$ 2.00
50	8.74	6.00	4.58	3.00
75	13.75	12.00	6.88	5.00
100	17.50	12.00	8.75	6.00
150	25.00	17.50	12.50	8.75
200	30.00	20.75	16.00	11.00
300	42.75	29.50	22.00	15.00
500	70.75	48.50	35.00	23.50
1000	140.00	95.00	69.00	46.00

HOUSEHOLD FINANCE
Corporation of Canada
Second Floor, Central Building
1121 Wharf St., at Broad
G. Arden Cliff VICTORIA, B.C.
Offices Throughout Canada

HENRY'S GROCERY & MEAT MARKET
Glan Dale Butter, First Grade, lb. 41c
Campbell's Chicken Gumbo Soup, tin 13c
B2161 2007 Oak Bay Ave.

GURNEY GAS RANGES
Recently Arrived — Priced at $82.50 and $107.50
C. J. McDowell
Victoria's Plumbing and Heating Centre
1206 DOUGLAS STREET

DRIVERS DIRECTORY
Motor Tune-Up and Repairs — Frame Straightened
Fender Repairs — Steam Cleaning
Welding — Vacuum Cleaning
Body Refinishing — Upholstering
WILSON & CABELDU
121 FORT ST. Cor. Fort Street Garage Service

NO. 1 FIR SAWDUST
IN BULK
2 UNIT LOTS ONLY—$14.50 PER UNIT
NO. 1 FIR MILLWOOD
2 CORD LOTS ONLY—$4.50 PER CORD
PROMPT DELIVERY
MANNING FUELS, LTD.
1910 Store Street Phone B 0624

Each filled with Delicious Butter Cream
Nelson's LIQUID FOUR FLAVOR
Nelson's
B1044

Widow of Heroic Airman Honored at Investiture

OTTAWA, Dec. 12 (CP). — Mrs. David S. Hornell, of Toronto, today received from the Governor-General the first Victoria Cross ever presented at an investiture in Canada.

She stepped before the Earl of Athlone at today's mass investiture at Government House to receive the Empire's highest award which her husband, Hornell, won last June by sinking a U-boat in an engagement in which he himself was killed.

Many of the 86 decorations presented were announced in the King's last birthday's honors. The award of others also was announced previously.

Among those who mounted the dais before the Governor-General were 47 widows, mothers and sisters of those who did not survive to receive their decorations personally.

High-ranking officials of the army, navy and air force were among the others decorated.

The double award of the Distinguished Service Order and bar was made twice.

Mrs. F. O. Allen, of Aurora, Ont., received the D.S.O. and bar once for her son, the late Wing Cmdr. Lloyd Allen, who died in a Japanese prison camp.

Cmdr. Isabel J. Macneill, Women's Royal Canadian Naval Service of Halifax, stepped forward to be invested with the Order of the British Empire military division. She is the first and only woman in the Canadian Navy to command a ship—H.M.C.S. Cornwallis, Wren's basic training centre at Oak, Ont.

Lieutenant-Colonel Bonnell at the investitures included: Sgt. Maurlette E. Oliver, of Pallview, Alta., and Edmonston, who received the B.E.M.

Friendship With Russia Favored

Canada could develop and maintain a permanent friendship with Russia, providing it was based on mutual respect and knowledge of each other's country, according to Raymond A. Davies, C.B.E., correspondent in Moscow, who last night addressed a public meeting at the Empress Hotel sponsored by the Victoria Labor Council.

The Russians were conscious of their strength, Mr. Davies continued, and had no intention of retreating before anyone. They understood that the postwar world would be secure only if Britain, the United States, and the Soviet Union worked together. They would demand their share of things when ever anything was to be shared, and they would want to make conditions along their borders, he added.

Speaking of postwar trade with Russia, the speaker, who returned from the Soviet Union several months ago, said he believed his country would buy possibly 300 million dollars worth of Canadian products annually after the war. They were people, he added, who spoke in the terms of a billion dollar trade. Such trade would give work to Canadians, and — if there was trade there were avenues of peace, Mr. Davies stated.

The Fighting Forces

Young F.O. on Leave

F.O. RICHARD D. HIGGINS

His tour of operational flights over enemy territory completed, Flying Officer Higgins, 22, who has been flying aboard Wellingtons attached to an R.A.F. squadron, arrived home last week-end for a month's leave with his parents, Mr. and Mrs. R. N. Higgins, 216 Cecil Street. Born in Victoria and a former pupil of Oak Bay High School, he enlisted in February, 1941, and has been overseas more than three years. He was married last year to a Scottish girl, and they have a seven-month-old daughter, Lorna. Still residing in Scotland, his wife, Stella, and daughter are expected to arrive in Canada as soon as transportation facilities permit. Flying Officer Higgins finished his tour almost a year ago and since then has been on instructional work in England. In August, last year, he received his commission.

Returns to Ship

O.R. DONALD F. EMERY

Of the R.C.A.F. (W.A.), who has returned to his ship on the East Coast on completion of 28 days leave with his parents, Mr. and Mrs. W. F. Emery, 1543 Oliver Street. The 18-year-old woman attended Oak Islands School and was employed by the Victoria Tea & Sugar Co., Ltd. before enlistment. As a lad he was a carrier for The Daily Colonist. While on the coast Off. Emery spent a few days visiting relatives at Seattle.

Arriving Home Soon

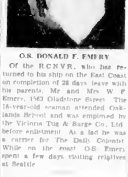

FLT. LT. E. R. McDOWALL, D.F.C.

Who has been overseas nearly four years with the R.A.F. is among those Victoria airmen who are now back in Canada and expected to arrive here shortly for Christmas leave with families and friends. The flight lieutenant left here in 1939 for England where he enlisted with the R.A.F. receiving his commission and wings early in 1942. His job as bomber pilot included operations in the Mediterranean theatre. Mrs. Robert McDowall, his mother, lives at 1420 First Street.

F/O. F. H. De Blaquiere, whose home is in Victoria, has completed a tour of operational flights over enemy territory completed. Flying Officer Higgins, 22, who has been flying aboard Wellingtons attached to an R.A.F. squadron, arrived home last week-end for a month's leave with his parents, Mr. and Mrs. R. N. Higgins, 216 Cecil Street. Born in Victoria and a former pupil of Oak Bay High School, he enlisted in February, 1941, and has been overseas more than three years. He was married last year to a Scottish girl, and they have a seven-month-old daughter, Lorna. Still residing in Scotland, his wife, Stella, and daughter are expected to arrive in Canada as soon as transportation facilities permit. Flying Officer Higgins finished his tour almost a year ago and since then has been on instructional work in England. In August, last year, he received his commission.

Spending Leave Here

A.B. Charles Watson, R.C.N.V.R., son of Mr. and Mrs. C. Watson, 1516 Cameron Street, is home on 21 days' leave following overseas duty. His wife, the former Beatie Penny, of St. John's, Newfoundland, whom he married five months ago, resides here with his parents.

Born in Victoria 21 years ago, the young seaman was educated at George Jay and Victoria West Schools, and enlisted in May, 1941. He was previously with the Rainbow Sea Cadets for three years.

Western Front

Continued from Page 1

by day, American troops would be installed on the Roer opposite Roermond, population estimated at 30,000 whose civilian population has long since been evacuated.

The British troops of Hodges army to reach the Roer drove almost due east from the town of Sittard and established a firm grip on the river at Linnich, about five miles from Ober Maubach Reservoir. The Roer is that sector south of Duren is considered fordable by the army.

The United States Ninth Army, immediately adjoining First Army forces on the left, reached the Roer several weeks ago and has been held up by floods and by the necessity for regrouping and reorganizing its offensive.

NO AS THAT IN BRITISH FRONT

No activity was reported from the British Second or Canadian First Army fronts farther north in Eastern Holland and a scrap of Germany. To the south in Alsace, United States Seventh Army drove eight miles southeast from captured Saverne and reached Sulz, four and a half miles from the German frontier and only 15 miles from the major German city of Karlsruhe on the Rhine.

In their plunge through the Maginot Line the Seventh Army troops met almost no opposition, the Germans finally having made their long-projected withdrawal into the Siegfried Line defences. American planes pounded the retreating enemy all the way to the border.

Lauterschwalbach, ten miles north of Bitche, was entered against moderate resistance. Just north of Wingen-sur-Moder the Seventh seized Gumrschland and cleared nearby Walbourg. At one point, advance units were but two and a half miles from the German frontier.

On the western flank the Americans cleared Rederching, five miles west of Bitche and less than four from the border, after a cliff fight in which the Germans used tanks. Nearby, about two miles southeast of Rederching, also was occupied.

The German radio declared that the Seventh Army had opened a big offensive between Hanweiler and Surregumines with 13 infantry and several tank divisions and that a violent tank battle was raging in the area of Woerth, several miles from the German Palatinate border.

Capt. Ludwig Bewerdorf, German military commentator, declared that the centre of gravity was definitely shifted from the Saar front to the southern front facing the Palatinate.

On the southern Alsatian Plain the French First Army seized several more towns west of Mulhouse and cleared German pockets on the west bank of the Rhine south of Kembs.

The United States Third Army made gains in bitter fighting against Siegfried Line defences while its armor, now moved up close behind the infantry, poured heavy fire into the Saar Basin.

The 30th Infantry Division entered Germany northeast of Barrage-mines after crossing the 40-foot Bliss River on assault boats without the loss of a man. The small town of Halbrechen was seized without resistance.

Since the Winter offensive began November 8 the 3rd Division has destroyed at least 106 enemy medium and light tanks, 36 heavy tanks, 412 artillery pieces and 215 miscellaneous vehicles.

Berlin reports that the battle for the Saar had cost the Third Army between 30,000 and 30,000 man since October 1 (here no comment from Allied Headquarters).

It was admitted here, however, that losses had been heavy during the Winter offensive. A spokesman said that casualties for the first three weeks of the attack would be made public shortly.

Changes Required In Postwar World

Speaking on "Rebuilding for Victory" at a meeting of the Burns Club in the Chamber of Commerce Auditorium last night, Forrest L. Shaw, city solicitor and president of the Kinsmen Club, dealt with the rehabilitation of servicemen and women.

"Returning members of the armed forces will require a lot of changes in the manner declared. "We are going to have to change our ideas and our economic system to provide them with jobs. Simply providing them with jobs by displacing those who are now holding them would not be rehabilitation and would defeat its purpose. We owe it to them to see that they get a few breaks when they come home.

Mr. Shaw explained the plans drawn up by the Government for demobilization and the allowances and gratuities granted for various periods of service and other considerations. He outlined plans for education to be provided for those who desired it, and plans to enable returning veterans to set themselves up in business after the war was over. "I have examined similar plans to be put by force in other countries and, on paper, ours is the most far reaching with its multiple Rhine crossings. The 300-mile span separating Allied troops in Holland from Berlin has stood unchanged for weeks.

Below the Moselle, United States Third Army troops who lose the Saar in strife are at grips with the outer layers of the labyrinthian Siegfried Line defence system that lies behind that river. And on the southern face of the Saar Basin, pertinacious Allied troops are now approaching German Frontiers well guarded in depth.

EARLY WOOD CARVING

The earliest examples of wood carvings are some remnants of Scandinavian carving dated from the ninth and tenth centuries.

The War Today

By KIMON A. SARROS

A.P. War Analyst

The days short of the Winter solstice the Allied Winter offensive in the west has substantially reached its first objective, but by this time it stored.

Formidable river barriers, the Rhine, the Maas and the Roer, still guard all critical gateways to the Rhine-Ruhr Valley, industrial heart of Germany in the north.

In the south where converging Allied armies are bearing down on the vital Saar Basin, source of German war material, only the forefield of Germany's Siegfried Line defences west of the Rhine have yet been reached or closely approached. Only from the Karlsruhe corner in the Central Rhine Valley southward to the Swiss border does the foe appear definitely in process of falling back behind the Rhine

Obviously the real test of German ability to wear down Allied power short of the Rhine is only beginning. At one points in the Aachen area advance forces stand nearly 20 mile deep into Germany but still 30 miles or more from Cologne with its multiple Rhine crossings. The 300-mile span separating Allied troops in Holland from Berlin has stood unchanged for weeks.

Below the Moselle, United States Third Army troops who lose the Saar in strife are at grips with the outer layers of the labyrinthian Siegfried Line defence system that lies behind that river. And on the southern face of the Saar Basin, pertinacter between the Saar and the Rhine Third and Seventh Army troops are only now approaching German Frontiers well guarded in depth.

Spies Executed

ROME, Dec. 12 (AP). — Eight Italian spies, ranging in age from 20 to 27 have been executed after conviction by Allied military courts, it was announced today in a statement describing spy schools set up by Germans in occupied Italy.

The Germans use promises of large rewards, threats of blackmail and clever propaganda to hire spies, the announcement said, but disguise the danger of the work.

LAY AWAY LOVELY GIFTS

She'll love anything you select at Matlecks and it can be laid away till you want it

Matlecks

Card Tables

We have just received a new shipment of sturdy Card Tables with reinforced top, lock joint legs and corners braced, ideal for tea table, cards, etc.

Priced from 4.25 to 2.75

STANDARD FURNITURE CO. 737 YATES

RAY'S LTD.

MIXED NUTS No. 1 Assortment lb. 54¢

GRAPEFRUIT SEEDLESS SIZE 126's 6 for 25¢

VOTE for an ARENA

AND YOU'LL GET AN ARENA

Vacuum Cleaners

Repairs and parts, etc., for all makes and models of vacuum cleaners. We carry the largest stock of vacuum cleaner parts in Western Canada.

WE REPAIR ALL ELECTRIC APPLIANCES

A.B.C. ELECTRIC

We Carry a Complete line of Frigidaire Electric Refrigerators

MT. 7182 - 7 - 1 PHONE 8-4168

CHILDREN'S BAD COUGHS Quickly relieved

The first symptoms of Pertussis help bring RELIEF! relief from bronchial and Chest Coughs. Is pleasant and safe for children to take — no dope, aluminum or ammonia —Pertussis increases natural secretions in the respiratory tract to soothe dry, irritated membranes, loosens and makes phlegm easier to raise. Inexpensive! Any druggists.

PERTUSSIN

CHANGE OF SCHEDULE

Cordova Bay Route

EFFECTIVE DECEMBER 15

Weekdays		Sundays	
Lv. Victoria	Lv. Cordova Bay	Lv. Victoria	Lv. Cordova Bay
7.30 AM	8.00 AM	10.00 AM	10.30 AM
10.00 AM	10.30 AM	1.30 PM	2.00 PM
1.30 PM	2.00 PM	5.40 PM	6.30 PM
4.00 PM	4.30 PM		
5.40 PM	7.00 PM		
*11.35 PM			

*To Cordova Only

SUBJECT TO CONSENT OF PUBLIC UTILITIES COMMISSION

VANCOUVER ISLAND COACH LINES LIMITED

629 Broughton at Broad Tel. E 1177

Aerial Raids

Continued from Page 1

Italy based United States bombers and fighters flew through bad weather and attacked the huge synthetic oil refinery at Blechhammer in Southern Silesia.

Flakfiers guarding the R.A.F. bases in reported destruction of six enemy interceptors.

An Air Ministry official said Wilten, which was a target, is the only industrial city of any size in the Ruhr which has not been previously bombed by the R.A.F. It now is particularly important for military traffic in the front as it is a junction of two routes.

Part of the huge United States 8th Air Force formation of more than 1,200 heavy bombers and their escort of 900 fighters continued to Merseburg, 125 miles northeast, after attacking the rail facilities feeding the Rear basin battle line at Frankfurt and Hanau. Darmstadt and Aschaffenburg, situated in a semi-circle around Frankfurt. The great Leuna synthetic oil refinery is situated at Merseburg.

Polish Cabinet

Continued from Page 1

Council with its seat at Lublin, Poland, and recent Moscow dispatches have indicated that a move to make it the provisional Government of Poland was under way. Such a development probably would end all chance of an agreement between Lublin and the Polish Government in London.

Beriut said the construction of the provisional Government would be the major task before the 120 deputies at the next session of the National Council.

"We hope that Western Poland will be freed from the Germans in the next few months," he said.

Asked whether he saw any possibility of the Poles of the London Government resuming relations with Russia, broken since 1943, Beriut replied:

They hate the Soviet Union because they represent the Polish Jacobinites and nobility, under Bierzkiewicz (Wladyslaw Bierzkiewicz presided of the London regime, who bears his authority from the 1935 constitution which set up a dictatorship. This nobility other possessed large estates in Soviet territory of the Ukraine, which Russia has incorporated into those three Soviet republics. They wish to get back those lands and therefore will intrigue constantly for a future war against the Soviet Union."

Report Bombs Fall In Tokio Imperial Palace Grounds

LONDON, Dec 13 (Wednesday) (CP). — A Tokio home broadcast, recorded in Melbourne, said today that bombs had fallen recently in the Imperial Palace grounds.

The broadcast said a manor house had been damaged.

A few days ago photographs taken from Superfortresses and published in the United States disclosed that the B-29's had flown squarely over the palace, but there was no indication that it was a target for bombing.

The precincts of the Imperial Palace, never open to sightseers, consist of the inner enclosure and the outer gardens.

Two bridges, one of which is popularly called Nijio-Bashi (double bridge), and a ponderous gateway defend the inner enclosure from the wing of the palace. The Palace Hall is a comprehensive collection of temple-like buildings.

CANADIANS HAMPERED

LONDON, Dec 12 (CP).—Continuing heavy Allied fighter-bombers were greatly hampered today by bad cloud and poor visibility, R.C.A.F. headquarters announced tonight, and the many specific results reported are three railway yards in the area between Arnhem and Cologne, in Holland. All Canadian aircraft returned safely.

Build IMMUNITY TO COLDS

Here is a new, easy way to build a effective vaccine treatment, and benefit from Health-giving Vitavioa food Cod-liver oil! To be Vitavioa is good food, tasty and useful! Take Vitavioa to increase vitality, To build immunity against future colds, pneumonia, with family with Vitavioa Capsules.

Each Vitavioa Capsule contains:

COLD VACCINE (specially prepared to combat common cold germs—Lab)

VITAMINS, A, B1, C and D—especially powerful amounts in food-fortified base, without fattening calories

Vitavioa Capsules are FOUND Better

1 Month's Supply (Other Brand Bottle) ..... 75 Cents

Vitavioa 3 Months Supply 1.75

3 TEASPOONS Cod Liver Oil

The 7 Months Immunity Treatment, $2.38

Ask your Druggist

Roberts Biological Laboratory, Toronto

VITAVAX COLD VACCINE plus VITAMINS

Polyon...

Chemistry Serves Canada

—THE WONDER YARN

YOU AND WE, of course, know of the remarkable qualities of the nylon hosiery previously available, but hosiery is only one of nylon's possible textile uses.

Year now C-I-L's nylon plant at Kingston opened in 1942, its total output has gone into such war uses as parachute cords and canopies, glider tow ropes and other essential war materials. Meanwhile, many peacetime uses other than hosiery have indicated themselves to us.

These every day uses have become apparent because of the unique characteristics of nylon yarn. There is, for instance, its high strength and resistance to abrasion or wear. It dries quickly and preserves its original form and dimensions. This extraordinary and hitherto unobtainable feature is what we call "permanent setting". There is a peculiar chemical quality of nylon yarn permits a fabric made from it to be set to shape by the application of heat. The fabric will retain this form under all normal wearing and laundering conditions. Just what this promises to the ladies may well be imagined.

Again, because of its chemical nature, anything made from nylon is exceedingly unattractive to moths and fungi resistant to mildew. The strength and elasticity of nylon enables it to be made into textile yarns of a finness hitherto impracticable. This fine yarn will, in turn, alter the way, meka possible fabrics of previously unobtainable sheerness.

When nylon—child of chemical research—again becomes available for civilians, it will be released to the knitting and weaving manufacturers for a host of new and improved textile products.

C-I-L

CANADIAN INDUSTRIES LIMITED

PRIORITY

● To our war programme certain goods and services are given "priority-rating". This is simply a common-sense method of putting first things first to ensure national security.

"Priorities" play a part, too, in our family life. In planning a financial programme to ensure the security and well-being of our families, for instance, life insurance merits priority-rating.

"If I had my way", said Winston Churchill, "I would write the word 'insure' over the door of every cottage and upon the blazing book of every public man, because I am convinced that for sacrifices which are inconceivably small, families can be secured against catastrophies which otherwise would smash them up forever."

Tens of thousands of man and women have given priority-rating to Imperial Life insurance. You are invited to join them. There is no Imperial Life man near you.

See Your Local Representative

IMPERIAL LIFE

Founded 1897

Head Office TORONTO

Local Office at 215 Pemberton Building, Victoria

The Daily Colonist

Established 1858

The Colonist Printing and Publishing Company Limited Liability

Subscription Rates by City Carrier:

Yearly $12.00
Monthly 1.00

Subscription Rates by Mail:

To Canada, British Empire, United States, Mexico:
Yearly $8.00
Half Yearly 4.00
Monthly ..... .75

To All Other Countries:
Yearly $20.00

All subscriptions payable in advance. Mail subscribers are requested to make all remittances direct to The Daily Colonist.

Subscribers in ordering change of address should be particular to give both old and new addresses.

Wednesday, December 13, 1944

Good Citizens Vote

Tomorrow, between 9 a.m. and 7 p.m., civic polls will be open to all who are eligible to cast their votes in the City of Victoria. There is a contest for every elective office in the service of the Corporation. Men and women candidates who differ materially in what they say about civic affairs are standing for re-election or for election. There is also a money by-law. Tomorrow, the choice will rest with those citizens who will vote. It will be their turn to decide. A good citizen votes. A good citizen finds the ten or fifteen minutes in the day necessary to carry out that purpose, no matter how busy otherwise he, or she, may be.

Now, here are the facts. The registered voters list on the City's books contains 15,029 names, those who are eligible to vote at this particular election. Some 1,200 names represent non-resident ratepayers, who have the privilege of voting if they can be in the city to do so. Of the 13,829 eligible voters within the city, the majority should honestly be able to do so, if they will plan for an hour during the day. Our appeal is that they do so, that Victoria from here on should take its elections more seriously.

It is idle to criticize adversely and yet to take no part in electing those who run the community. The right of criticism, and it is a reasonable one, belongs only to those who have taken a part, those who have done their duty as good citizens. An informed and interested electorate will bring an informed and responsible administration into power, often. An apathetic and non-voting electorate will produce the reverse, ten times out of ten. In this country we do not use the compulsory system of voting, we depend upon adult men and women acting their age, electorally speaking. Vote!

The General's Seat

There will be interest throughout Canada in what the Mackenzie King Administration is doing in the way of finding a seat for General A. G. L. McNaughton, newly appointed Minister of National Defence, who has no authorized voice in Parliament at present. General McNaughton appeared before the special session of Parliament as a privileged guest, but it is clear that the Government do not wish to leave a Cabinet member in any such position at the time of the regular session of the House of Commons in January. What Prime Minister King and his leading Ministers had said repeatedly about Mr. John Bracken not having a seat in the House could hardly be eaten so gracefully or so readily.

Grey North has been suggested officially as the coming scene of a by-election. From there, too, comes word that the Progressive Conservatives will oppose an acclamation for the seatless Minister of Defence, and will make a real fight of the by-election now it is called. The decision had to come at Ottawa, in any event; because even if the writ was out now two weeks of the coming session of Parliament would be held without the benefit of General McNaughton's participation.

The interest in the case transcends purely party matters. When the by-election is held on February 5, it will be the first time since the King-Ralston dispute that any section of the Canadian public will have had the opportunity of saying what the electorate thinks about that. Ordinarily a new Cabinet Minister is quite often conceded his seat without a contest. In this instance Mr. Mackenzie King would seem to have no such assurance for his new Minister. All of the signals seem to be set the other way around. The country will watch to see how Mr. King fares in this test of his own manoeuvring.

Divisions Fatal

The German reception of the news of armed revolt in Greece should be sufficient warning upon our side that this is not the right way, whether it be a protest from the left or the right, or from any quarter whatsoever. Here men have not time to divide until the victory against armed aggression is wholly won. Little wars within a war can only add to the hindship, and in the long range view they can settle little or nothing. The United Nations have agreed that what each country does about its own government after the war will be its own affair. On that pledge every nation should await the victory; and truly there is no practical alternative.

This paper, some 5,000 miles away from the scene, has received reasoned and unreasoned arguments supporting the forces of the left, the forces of the right, and the forces of the centre in Greece. We hold, however, that this is not Canada's affair. It will not be for us to say now, nor at any future time, what the Hellenes should do with their own land. All such interlocutory argument is an attempt to do so, to have this nation take sides in a partisan way in a dispute about which we know too little to form a just and reasonable opinion.

It is the best of sound advice at every free or liberated land at the moment to get along with the war, to pursue the enemies of all men's freedom, and to bring in the victory so soon as that humanly can be achieved. Every check to that course, armed or otherwise, can only be of comfort first to the enemy. Today the Nazis are gloating over what has happened in Athens. We have no faults to find in the case, and no blame to apportion anywhere. We believe that such differences as exist can best be solved by amicable means, at the conference table and by the ballot box. That is the democratic way.

The only way in which Germany or Japan would be for the United Nations to split up. Naturally, the enemy is playing for that. What seeds of discord there may be in any land he will seize upon and magnify; deeretly where he can, indirectly and by every possible device where he cannot otherwise intervene. It is a first need of the United Nations in the conflict that they remain united, and that this unanimity spread from the largest to the smallest nation upon our side. We amply have not time to fight ourselves, while an aggressive and powerful enemy is still armed and resisting in the field. No human cause transcends that of world freedom, and in that cause all divisions are fatal.

Sea Power

It is a demonstrable fact that Great Britain and the United States between them can now put such a weight of naval hitting strength into the Pacific that the final issue with Japan may be curtailed considerably short of what once was deemed probable. The announced assembling of the British Pacific Fleet on Australian waters, with H.M.S. Howe as flagship, is an earnest that one of the most vital contributions of the war is in the process of taking shape. The public cannot expect to be told how many ships will be called upon, or where, indeed, they will be located. Apart from that, however, the massing of naval strength in the Pacific has been discussed quite freely; with the most recent remarks of Admiral Sir Bruce Fraser as a case in point.

Japan taught us all a sharp lesson in the Pacific. It was that air cover has changed the character of a surface force at sea, its functions and its possibilities. A considerable proportion of the United States fleet was damaged at Pearl Harbor before a return blow could be struck in the Pacific. Great Britain lost two capital ships in fast succession to air attack. For a time, and over a considerable mileage of the largest ocean in the world, Japan ruled the roost. That situation has been altering in the Allies' favor for more than two years. Japan's sea power is now the hunted, and refusing battle.

Meanwhile on the other side of the world, Great Britain has won her first battle with Germany. The Nazis have little or nothing left with which to make a surface challenge at sea. One result, and there are many others, is that capital and other ships can be detached from the Western war to fight in the Pacific. The assembling of powerful units of the Royal Navy at Australia is one of the most significant moves of this year in the war. It means that Japan will be brought to a full test in the Pacific, under conditions of our own choosing.

Seen in Passing

Victoria should not boast about snow, or fog or drizzle elsewhere. It should be glad, silently that matters are no worse here. It should remember the Winter of 1916, and cast a careful eye over its fuel bin. It should look up the overshoes, galoshes and storm coats and say nothing. It should continue to say nothing, and keep its fingers crossed until January has come and gone. Then, and only then, will Victoria be safe from that most illusory of pleasures, a White Christmas.

To boast now, at mid-December, is to invite the anger of the weather gods, and they are in a position to do something about it, if man is not.

It was a very small dog, hardly large enough one would think to support that stout cable which anchored it to its mistress, lost in the crowd some distance ahead. Also the dog was completely miserable. Without the distance of half a city block, it had been stepped on twice, become snarled in a bicycle once, and been kicked unwittingly three times. Its mistress went sailing ahead, jogging at the cable regardless of the human tide that swelled and surged and surged along the crowded sidewalk. And, seeing this one thought inevitably of that phrase about lead'ing a dog's life. What a life for a dog, and a very small dog at that.

When Earth's Last Picture

When Earth's last picture is painted and the tubes are twisted and dried,
When the oldest colours have faded, and the youngest critic has died,
We shall rest, and faith we shall need it—lie down for an aeon or two,
Till the Master of All Good Workmen shall look kindly on what we do.

And those that were good shall be happy: they shall sit in a golden chair;
They shall splash at a ten-league canvas with brushes of comets' hair.
They shall find real saints to draw from—Magdalene, Peter, and Paul;
They shall work for an age at a setting, and never be tired at all.

And only the Master shall praise us, and only the Master shall blame
And no one shall work for money, and no one shall work for fame,
But each for the joy of the working, and each in his separate star,
Shall draw the Thing as he see it for the God of Things as They are.

—KIPLING

Story of R.C.A.F.

A book to read and to cherish by everyone who has felt pride in Canadian boys wearing wings, is now on the market. It is "The R.C.A.F. Overseas" (Oxford University Press). An unembellished factual account of what Canadian air crew on active service has been doing, has been gathered by the historical section of the R.C.A.F. under Group Capt. H. B. Conn, D.F.C., a veteran of the Great War when "crates" were really crates and nothing more.

Before there a few eager Canadians had joined the R.A.F., and Sqdn. Ldr. W. L. Clements, flight commander of No. 83 Squadron of the R.A.F., had the distinction of being the first member of the R.C.A.F. to see action against the enemy. In the stirring account of Canadians in the Battle for Britain, the book does not neglect the faithful ground crew. "It has been said that any squadron is as strong as its weakest ground crew man. These crews saw endless grueling work, but they kept their air crews in the air!"

On through convoy and fighter patrol actions of 1941 and 1942, the story takes one into the battle for air supremacy over Germany, through the 1,000 bomber raids, the Battle of the Atlantic, into North Africa and Sicily. It was during a 1,000 bomber raid on Mannheim, that W/C J. (Moose) Fulton, one of the oldest squadron leaders in the R.C.A.F., was hurled out of his bomber, and lost his parachute. "It has been said that any squadron is as strong as its weakest ground crew man. These crews saw endless grueling work, but they kept their air crews in the air!"

On through convoy and fighter patrol actions of 1941 and 1942, the story takes one into the battle for air supremacy over Germany, through the of the 1,000 bomber raids, the Battle of the Atlantic, into North Africa and Sicily. It was during a 1,000 bomber raid on Mannheim, that W/C J. (Moose) Fulton, one of the oldest squadron leaders in the R.C.A.F., was hurled out of his bomber, lost his parachute. "It has been said that any squadron is as strong as its weakest ground crew man. These crews saw endless grueling work, but they kept their air crews in the air!"

The brave story is well told, easy and engrossing reading. Illustrations are profuse throughout, and names of men engaged in action have been used wherever possible. An appendix lists the names of holders of D.S.O., D.F.C. and other decorations. One could wish that honor roll of the gallant characters in the book had been mentioned, and that the volume could have been issued by the Dominion Government in a cheap edition so that every Canadian could know the brilliant record of those lads who have "reached out their hands and touched the face of God."

But it is a book worth having at any price, and all royalties accrue to the R.C.A.F. Benevolent Fund.

"Their absolutes held the sky suspended"
They stood and earth a foundation stay." —A. E. Housman.

—By R. M.

Tides at Victoria

DECEMBER

Date	Time	Ht.	Time	Ht.	Time	Ht.	Time	Ht.
	H.W.		H.W.		L.W.		L.W.	
1	4.49	8.8	11.11	7.9	5.23	2.0	11.39	4.9
2	5.45	8.8	11.41	7.9	6.21	2.0		
3	6.38	8.9	12.10	8.0	7.13	1.9	0.23	4.9
4	7.28	8.9	12.39	8.0	8.03	1.8	1.13	4.9
5	8.17	8.9			8.51	1.6		
6	0.07	8.0	9.04	8.9	9.37	1.4	2.04	4.9
7	0.57	7.9	9.52	8.8	10.21	1.2		
8	1.46	7.8	10.39	8.6	11.05	1.0	3.51	4.8
9	2.35	7.7	11.26	8.4	11.49	0.8	4.37	4.7
10	3.22	7.6	12.12	8.2	12.34	0.7		
11			3.08	7.5	5.21	4.6	12.19	0.6
12	4.07	7.4	6.41	7.4	6.18	4.5	1.05	0.5
13	4.52	7.3	7.36	7.3	7.13	4.4	1.51	0.4
14	5.41	7.2	8.31	7.3	8.07	4.3	2.37	0.3
15	6.31	7.2	9.26	7.3	9.01	4.2	3.23	0.3
16	7.22	7.2	10.21	7.3	9.55	4.2	4.09	0.3
17	8.13	7.3	11.16	7.4	10.49	4.2	4.55	0.4
18	9.04	7.4	12.11	7.5	11.43	4.3	5.41	0.5
19	9.55	7.5	1.06	7.6	12.37	4.4	6.27	0.6
20	10.46	7.6	2.01	7.7	1.31	4.5	7.13	0.7
21	11.37	7.7	2.56	7.8	2.25	4.6	7.59	0.8
22			3.50	7.8	3.19	4.7	8.45	0.9
23	0.28	7.8	4.44	7.8	4.13	4.8	9.31	0.9
24	1.18	7.8	5.38	7.8	5.07	4.8	10.17	0.9
25	2.08	7.8	6.32	7.8	6.01	4.8	11.03	0.9
26	2.58	7.8	7.26	7.8	6.55	4.8	11.49	0.9
27	3.48	7.8	8.20	7.8	7.49	4.8		
28	4.38	7.8	9.14	7.8	8.43	4.8	12.35	0.9
29	5.28	7.8	10.08	7.8	9.37	4.8	1.21	0.9
30	6.18	7.8	11.02	7.8	10.31	4.8	2.07	0.9
31	7.08	7.8	11.56	7.8	11.25	4.8	2.53	0.9

The time used is Pacific Standard Time for the 120th Meridian, which is an hour behind Pacific Daylight Saving Time at night. The figures are thought accurate for navigation purposes. Tide heights are in feet. Where there are two high or two low tides, the times of their occurrence differ by less than an hour. The tide at Victoria is affected by winds and barometric pressure. The time used is based on the meridian of the Equinoctial Greenwich at any time after 24 hours in the morning at high water as above given.

Sunrise and Sunset

DECEMBER

Times of sunrise and sunset (Pacific standard time) at Victoria, B.C. (as the time is used in Victoria).

Date	Sun. Rises	Sun. Sets	Date	Sun. Rises	Sun. Sets
1	7.34	4.30	13	8.01	4.13
2	7.35	4.30	14	8.02	4.13
3	7.35	4.30	15	8.03	4.13
4	7.36	4.30	16	8.04	4.13
5	7.37	4.30	17	8.05	4.13
6	7.38	4.30	18	8.06	4.13
7	7.39	4.30	19	8.07	4.13
8	7.40	4.30	20	8.08	4.13
9	7.41	4.30	21	8.09	4.13
10	7.42	4.30	22	8.09	4.13
11	7.43	4.30	23	8.10	4.13
12	7.44	4.30	24	8.11	4.13

Meteorological Office, Gonzales Heights, Victoria, B.C.

Observation Car

By O.O.

"I am seriously considering trying to make my living with the pen," the Kneeling Squire commented to a friend on View Street Monday afternoon. "Going to raise pigs?" the friend chuckled. A woman at Portland, Oregon, handed a bus driver two tickets for a trip to Astoria. "I weigh 481 pounds, and take up two seats," she explained. Automobiles and motorcycles priests believe they frighten animals and disturb tranquillity. There are 1,000 companies now broadcasting stations in the country. The Westinghouse Electric research department is studying methods of laughtering new rayon, nylon and fibre glass cloth which cannot be washed like cotton, wool and silk. "The Paris butter ration is one-third of a pound per month. The meat allowance is eight ounces per week. Cheap fur coats made of rabbit and sheepskins will be available in England the near future. Tommy sold a car as is, with a recommendation that it was a genuine bargain. Three days later the customer returned with a sour look and Tommy managed to smile as he asked what was wrong. "Every part of this wreck makes a noise except the horn," the man complained. The only thing some persons put away for a rainy day is a borrowed umbrella. An air raid siren has to bring down the house to keep a roof over his head. "What is the time?" a customer asked an office boy in a Broad Street building. "Don't know," the boy replied. "But I see you have a wrist watch," the customer suggested. "Sure, but it is half an hour slow," the boy commented. "Have you another watch?" a man asked Bill, the Broad Street barber, after a slight nick in his jaw. "Sure, I have a razor as a shave." "What for?" Bill asked. "I want an defend myself properly," the man replied.

Letters to the Editor

The letter to the editor will be shorter than the letter to the newspaper. The full address of the writer. The rule plains of an accepted letter. Letter should never 300 words in length. Controlled correspondence cannot be returned.

POLAND

Sir,—The article by Pertinax in your issue of December 8 is interesting but the basic issue for Russia is the refusal of the Polish Government-in-exile to accept Poland's original democratic constitution of 1921, and not, as the latter pretends, one of serfdom. The constitution placed power in the people through their elected representatives. All Polish reactionaries hated it, and the Pilsudski clique put it in 1926 by railroading through a new constitution giving the President "state rights" and creating the Premier and the Cabinet to mere puppets. It even gave the President sole power to name his successor. None of the reactionaries dare to change the constitution of 1921 according to its Article 125 were ever met.

The Government-in-exile also pretends that it represents a coalition of four Polish parties while the Lublin Committee represents only the workers' party.

The truth is that the Lublin Committee represents all the anti-Fascist parties, for it received the support of both the Socialist and Peasant Party conventions in Poland and is now engaged in constituting a free and democratic Poland. Thus the Government-in-exile has no legal status or popular mandate. In my view.

—A. B. SANDERS.
Box 1924 Bay Post, Victoria, B.C.
December 9, 1944

Munroe Approves Vancouver Barge

One of Vancouver's 2,000-ton-per-minute fire barges in Victoria would complete Victoria Fire Department as a fire-fighting force, Chief Alex Munroe reported to the City Council yesterday in a letter following a visit to Vancouver last week.

Having such a barge would prove to be a wonderful asset here he stated. Victoria's mobile water unit we are oftentimes confronted with a job which we are not equipped to handle which frequently means total loss when it could have been a mighty fire.

He said the barge was made of three-sixteenth inch welded steel, was 48 feet long powered by two eight-cylinder engines had a complete pumping unit and had four pumps working at 120 pounds pressure.

TO TALK ON INDIAN ART

Frank Oliver, Vancouver, will give a public address on the art and culture of Northwest Indians in the auditorium of Central Junior High School at 8 o'clock tomorrow night. Admission has been arranged by the Society for the Furtherance of Indian Arts and Crafts.

TWENTY-FIVE YEARS AGO

From The Daily Colonist of December 13, 1919.

Australian Elections—Political elections will be held in Australia (tomorrow). Not only will a new Commonwealth Parliament be chosen, but the people will pass upon proposed amendments to the constitution conferring on the Government to deal with monopolies profiteering and Bolshevism.

FIFTY YEARS AGO

From The Daily Colonist of December 13, 1894.

The City—Mr. Sutton announces that he proposes giving a course of lectures on mineralogy during the Winter months. This move is expected with he very generously appreciated.

SEVENTY-FIVE YEARS AGO

From The Daily Colonist of December 13, 1869.

Influence—the completion of the Suez Canal is already having the effect of seriously disturbing freights to India and China, around the Cape of Good Hope.

PAVING THE WAY

According to Culbertson

The precise error committed by West in this deal is not uncommon, and under ideal circumstances it may be unavoidable. This time, however, West had no reason to go wrong.

South, dealer.
Neither side vulnerable.

NORTH
♠ J 10 6 5
♥ 7 4 3
♦ 6
♣ K Q J 8 2

WEST
♠ K 4
♥ A K 6
♦ A J 9 8 2
♣ E T 3

EAST
♠ A
♥ Q J 10 9 8 2
♦ T 4 3
♣ 10 6 5

SOUTH
♠ Q 8 7 3 2
♥ 5
♦ K Q 10 5
♣ A 4

The bidding.

South	West	North	East
1 ♣	Dble	2 ♠	Pass
4 ♣	Dble	Pass	Pass
Pass			

West opened the heart king and continued with the ace. It was quite a shock to him when declarer ruffed the second round, and perhaps this contributed to his prompt downfall. Whatever the reason, the fact is that when declarer then led a low spade toward the jack-ten in dummy, West put up the king. A fair greater shock was in store for him when the blank ace fell from East, and after that, successful defense was out of the question.

As I have said, under certain circumstances a player is on the spot when the declarer leads a low card and said player sits with the king and one in that suit. In this case, however, West should have figured as follows: East must have an ace for his four heart bid. If it was the club ace, declarer's hand must have been something like

♠ A Q x x x ♥ x ♦ K Q 10 x ♣ x x

Now could South lead away from his spade tenace? He would not know that West had the king—he would hope that West had doubled on the ace-king of hearts, ace of diamonds and club ace—and most certainly he would not abandon the chance for a successful trump finesse.

Thus, by visualizing what declarer would have done under varying circumstances, West could find the key to the proper play.

New Members Admitted

Nineteen new members were approved by Pro Patria Branch, Canadian Legion, during a general meeting last night. It was decided to provide Christmas gifts for children of members.

Bassnith is growing. We must keep pace. Vote "Yes" December 16 for the Saanich School Building By-Law.

Valid Ration Coupons

Sugar—Nos. 30 to 45 (Book 4), Nos. 46 to 47 (Book 5). Canning sugar coupons P1 to P10 (Book 3). (No expiry date.)

Preserves—Nos. 1 to 16 (Book 3). Nos. 17 to 32 (Book 4). Nos. 33 to 34 (Book 5). (No expiry date.)

Butter—Nos. 96 to 97. (Coupons become valid in pairs every two weeks.)

KIRK'S COAL
You Can Buy No Better
1239 BROAD ST. G 3241

Howard L. McDiarmid
OPTOMETRIST
Complete Optometric Service
Examinations by Appointment
Phone E 7111

Hudson's Bay Company.

VOTE for an ARENA

AND YOU'LL GET AN ARENA!

The Christmas Gift of Character

Give a pipe smoker
OLD VIRGINIA
PIPE TOBACCO
He'll receive true enjoyment

Open First Training School For Teachers in England

LONDON, Dec. 12 (CP).—The first emergency training school for teachers now has been opened and many more will be operating early in the new year as England and Wales move toward full implementation of the 1944 Education Act—termed by Education Minister R. A. Butler a "complete recasting" of the school system.

Similar legislation for Scotland is being given to re-members of the services and war-industry workers.

Many schools were destroyed or damaged in the blitz or by buzz-bombs. Schools repairs and construction have been put on equal, over-riding priority with housing for manpower and materials. To modernize school facilities, building regulations have been issued by the Government, setting out general standards common to all primary and secondary schools. New building, will be as up to date as the most modern school buildings in Canada. Spacious playgrounds will be provided and each school must have a separate lunchroom. Classes must be held to a maximum of 30 in primary grades and 30 in secondary grades and nursery rooms.

These regulations like most of the Education Act, come into effect next April 1. The first-year additional cost of the reforms is set at £8,500,000 (about $34,750,000). Increasing to £80,000,000 a year (.$280,000,000) by 1958 when it is expected the leaving age will have been jumped again, to 16.

Better pay for British teachers is in prospect.

Arnhem Heroes Are Decorated by the King for Valor

A Detachment of 1st Airborne Division Troops Who Made the Spectacular Air Invasion at Arnhem, Is Shown Leaving Buckingham Palace on December 8 After They Were Inspected by the King, Who Awarded 62 Decorations to the Division.

Germans and Japanese Guilty Of Crimes of Their Leaders

LONDON, Dec. 12 (CP).—The Labor party adopted a resolution today declaring the whole German and Japanese people must share the responsibility for "crimes" of their leaders, despite the warnings of some delegates against any threat of vengeance that would stiffen German resistance.

Delegates backed a motion which would put the party on record against dismemberment of Germany.

Hugh Dalton, president of the Board of Trade, cautioned against the conventions aland that "neither the German nor Japanese people as a whole can be acquitted of all responsibility," urged a more moderate government policy "for the sake of quick victory."

"If you keep harping on unconditional surrender you play right into the hands of Himmler and Goebbels and the rest of the Nazi leaders," he said. "You must give the German people some hope for the future."

Deputy Prime Minister Clement R. Attlee, leader of the Labor party, led the fight for the resolution and contended it was "just and right" that the German and Japanese people "should make what reparations and restitution is possible."

As the Labor convention moved into its second day a fight was shaping behind the scenes on the Government's policy in Greece, with several big unions endorsing resolutions sharply criticizing Britain's intervention in the political clashes of liberated countries.

Asserting "We cannot and do not acquit the German and Japanese people of all responsibility," Mr. Attlee told the Labor party's annual conference.

"We believe that both these nations must be disarmed and deprived of power to start new wars, but this is to be done effectively there must be an organization with power to enforce it."

Mr. Attlee, leader of the minority Labor party, said countries throughout the world especially those in Europe—must be willing to sacrifice some of their nationalist sentiment in the interests of peace.

"If old systems do not fit in with the expansionist policy with world conditions, demand, they must go," Mr. Attlee said.

Insisting on the need for a new world organization, Mr. Attlee said its foundation must be built "from the bottom up, from the ordinary people, from those who know by experience what it means to be ruled roughshod, from collations were reported on Burrard Bridge and "one or two" on Granville Bridge, police said.

Stalin has made it clear that he looks forward to certain adjustments in the east. Are we quite sure that that is wrong?"

Murmurings were heard among some delegates and Mr. Dalton reported "some are and some are not. All I ask this conference to do is not at this stage to line up against the views of Stalin at this point." This was greeted by general laughter.

Y.C. COMING HOME

NEW WESTMINSTER, B.C. Dec. 12 (CP).—Maj. John Keefe Mahony, V.C., will arrive here by plane Saturday from overseas. A civic reception is planned.

NEW METHOD Laundries G.B.S. DOING A BIG JOB—WELL

Russian Front

Continued from Page 1

day and Monday Marshal Rodion Y. Malinovsky's second Ukraine Army captured 1,800 German and Hungarian officers and men, bringing the total for the seven days, December 5-11, to 7,455 in the fighting in the Budapest area and to the north.

The Russians said they destroyed or disabled 43 German tanks Monday and brought down 12 enemy planes, indicating the severity of the clashes between Soviet and German armored tanks and planes in the battle for Budapest.

The watch that licked a 300-year-old problem!

GRUEN CURVEX

IT'S NOT A CURVEX UNLESS IT'S A GRUEN

For the historic Gruen Curvex goes you pocketwatch accuracy in the thinnest, most beautiful of all watches! International fashion designers have titled it the best-styled watch in the world. See these stunning models today at your local jeweller.

Your Jeweler has them

SEE THE GRUEN DEALER

There's one in your district

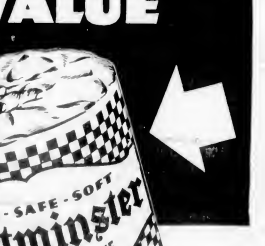

NEW!

TWO-TON AND THREE-TON FORD TRUCKS NOW IN STOCK

National Motor Co.

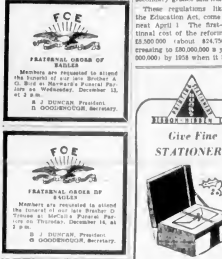

FUNERAL NOTICE

THE FATHER MATHEW CANADIAN LEGION, B.E.S.L.

The members of Pro Patria Branch, Canadian Legion, are the Honorary Pallbearers at the funeral of our late Comrade Charles McNeill, at Hatzenbeler's Funeral Chapel today, at 1.30 P.M.

C. A. GILL, Secretary.

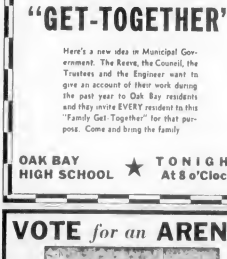

OAK BAY FAMILY "GET-TOGETHER"

Here's a new idea in Municipal Government. The Reeve, the Council, the Trustees and the Engineer said in effect to give an account of their work during the past year to Oak Bay residents and they invite EVERY resident to this "Family Get-Together" for that purpose. Come and bring the family

OAK BAY HIGH SCHOOL ★ TONIGHT At 8 o'Clock

VOTE for an ARENA

AND YOU'LL GET AN ARENA!

ORDERS TAKEN FOR

Nanaimo, Comox and Alberta Coals

ALSO BEST CORDWOOD IN STOVE LENGTHS

PROMPT DELIVERIES

J. E. PAINTER & SONS

617 CORMORANT G 3541

Candidates Hold Saanich Meetings

Saanich election meetings held at the Royal Oak Community Hall, Ward Five, and Keating Temperance Hall, Ward Six, last night were addressed by Councillors John Cliver and W. C. Kersey of those wards were returned by acclamation at the close of nominations Monday, and the only contest is between Reeve E. C. Warren and ex-Reeve L. H. Passmore. The school by-law caused interested discussion.

Mr. Passmore declared himself in favor of secession of the ratepayers of Wards Five and Six whether it. Both were rural wards, he pointed out, and did not have the same problems as Saanich as a whole. "The people should have the right to decide," he stated.

Next year's council, he asserted, would be faced with the problem of a contaminated well in the Saywards-Feeney area, which was causing dissatisfaction. The pumps had been placed on two wells sunk in an area where gravel was impregnated with oil, and water was not fit for human consumption. Residents were therefore getting water free. The site had previously been used by the municipal engineer for mixing oil and gravel for road work, he said.

"It would cost only a few thousand dollars more to transfer to other wells, and with $40,000 already sunk in this area, something must be done. It is a serious problem," he stated.

COST OF SCHOOLS UNBEARABLY HEAVY

Reeve E. C. Warren declared he was prepared to permit secession if the Provincial Government should so decide. He gave his support to the school building program in view of the great need for better accommodation, but added that school costs were becoming unbearably heavy. Saanich Council, he stated, had been the first to press the matter of greater responsibility of the Province, and at its instigation the Union of B.C. Municipalities had supported them in asking the Province to take over the school costs.

He defended the manner of expending general ward allotment on roads and lighting. Expense had been kept at a minimum, he said. Rehabilitation plans submitted to the Province by Saanich were all inclusive, he declared, and would give the district the finest of facilities. Plans would be initiated, he declared, only upon assurance of Dominion and Provincial authorities that they would underwrite a proportion of the costs.

Councillor John Cliver explained ward expenditures, discussed increased school population and said the council had confirmed with the Premier and the Minister of Education regarding education costs.

Trustee F. C. Reid explained necessity of the School By-Law which would cost a yearly $12,000 against $10,400 now being spent on transportation rental and fees to Victoria. This money was lost and nothing permanent gained by the district, he said.

K. R. Gerein, presiding stated school construction now was merely replacement of buildings dating back 25 years ago and now inadequate.

SENTENCED TO DEATH

STOCKHOLM, Dec. 12 (AP).—Two self-styled German political refugees now in Sweden—Count Anton Kirchbauer and Edward Schaper—have been sentenced to death for treason by a Berlin court. Both formerly were Reichstag corresponents for German newspapers who arrived in Sweden some months ago on "alien passports."

FRIGATE COMMISSIONED

LAUZON, Que., Dec. 12 (CP).—H.M.C.S. Cape Race, the 123th frigate to be commissioned at the Davie Shipbuilding & Repairing Company Limited, yards in seven months, was taken over today by the Royal Canadian Navy. Captain C. I. Rooney of Ottawa, said the building of 12 frigates in seven months was a record "unsurpassed anywhere."

Dogs in City—Officials of the S.P.C.A. are greatly concerned over the large number of dogs loose on streets in the business district and stores during Christmas shopping, and residents urged citizens to leave their animals at home during the rush season.

New Anglo-French Treaty Expected

PARIS, Dec. 12 (CP).—Reuters—A new Anglo-French treaty of friendship will be made shortly, the Paris Communist paper Le Soir predicted today. Commenting on the Franco-Soviet pact, the paper said "The Franco-Soviet treaties, together with the Anglo-French treaty which will be doubt, be negotiated soon will constitute three powerful pillars of European security."

Concentration of Fleets to Shorten War in Pacific

CANBERRA, Dec. 12 (CP).—A concentration of fleets in the Pacific will have a considerable effect in shortening the war against Japan, in the opinion of Admiral Sir Bruce Fraser, commander of Britain's newly-formed Pacific Fleet.

Sir Bruce, who came to the Australian capital today after seeing Prime Minister Curtin in hospital in Melbourne, Monday, indicated in an interview at Melbourne that Britain's contribution to the war against the Japanese would best be confined to sea and air support.

Sir Bruce will see Admiral Chester Nimitz, commander-in-chief of the United States Pacific Fleet.

Meanwhile, Vice-Admiral C. H. Daniel, Admiral Fraser's representative in Melbourne, said the main division of Australia's contribution to the fleet would be dock and depot facilities. He said capital works available for use by the fleet included an £8,000,000 (.$26,000,000) floating dock at Sydney and a dock on the Brisbane River. These were built by the Allied Works Council for the Royal Australian Navy and the United States forces in the Southwest Pacific.

Concentrating on Military Targets

LONDON, Dec. 12 (CP).—The Allies are determined to concentrate on bombing German military targets despite flying robot and rocket bombs on England, Foreign Secretary Eden said today.

He made this clear after one member of the House of Commons called on Prime Minister Churchill to give the Nazis the same warning about V-weapon attacks that he gave in 1942 when he threatened retaliation if the Germans used gas.

"The principle on which our targets in Germany are selected is that of destroying as quickly as possible Germany's power to wage war," said Mr. Eden. "There really is no comparison between what, they are able to do to us and what we are doing to them."

New Zealand Boosts Members' Indemnity

AUCKLAND, N.Z., Dec. 12 (CP).—New Zealand parliamentarians will have their sessional indemnities increased for the duration of the war if Government legislation, introduced following the report of a parliamentary committee, is passed—and it is certain to be.

The measure provides for an increase of £60 (about $240) for members of the House of Representatives, bringing their annual indemnity to £900, plus an annual expense allowance of £350. A £60 increase to £375 is proposed for members of the Legislative Council.

The committee recommended that raises of remuneration be considered when the war ends.

PASTOR IN INVASION

LONDON, Dec. 12 (CP).—A knapsack full of hymn books slung over his shoulder, Rev. J. Fraser McLuskey parachuted into France deep behind the enemy lines early after D-Day. The British pastor went among groups of new-left service troops and conducted services.

NEW BOOK

LONDON, Dec. 12 (CP-Reuters).—The possibility of the Hindus and Moslems settling their difficulties when Britain showed clearly that she is withdrawing from India is seen by Gordon Waterfield, former Reuters war correspondent in China and India in his new book entitled "Meeting Will Come."

Another Street Car Collision in Fog in Vancouver

VANCOUVER, Dec. 12 (CP).—Heavy fog blanketed most of Vancouver tonight allowing traffic to a snail's pace throughout the downtown area and driving wary pedestrians off the streets. A number of minor accidents were reported resulting from the extremely low visibility.

Early tonight an interurban train collided with the rear of a street car in the Gastaiks of the city, but no one was injured in the accident. The front of the train was demolished but the motorman escaped unscathed. The street car had been stopped on the tracks by a minor accident when the train ran into it.

Temperatures were low throughout the city during the evening.

Nearly 100 minor accidents have been reported in the city during the past two days of heavy fog. Police estimate that almost twice that number of minor accidents must have occurred with damage amounting to less than $20 in each case.

Scene of most accidents reported was Cambie Street Bridge where police said brakes were useless to stop vehicles from going on a newly-laid rosdbed. Seven collisions were

Mrs. S. H. Brake Again Elected W.A. Leader

Mrs. S. H. Brake was re-elected president at the annual meeting of St. John's Afternoon W.A. held Tuesday afternoon, when other officers elected were Mrs. F. Blackmore, first vice-president, Mrs. O. E. Kirk, second vice-president, Mrs. W. Peters treasurer, Mrs. H. T. Crowe recording secretary, Mrs. J. A. Andrew, corresponding secretary, Miss A. Slocken, extra cent secretary, Mrs. W. W. Geddie, United Thankoffering, Mrs. H. P. Jobbins, educational secretary, Dorcas, Mrs. F. E. Wynn, prayer partner, Mrs. L. A. Langton, junior secretary, Miss J. Cox, little helpers, Mrs. W. McHugh, delegates, Mrs. T. Vickers, Mrs. G. Williams, Living Message secretary, Mrs. A. M. Crowe, convener Mrs. F. Smith.

May Buy Hot Air Furnaces

OTTAWA Dec. 12 (CP).—The prices Board announced tonight that permanent certificates are no longer required for the purchase of new hot air furnaces.

C. N. Mosteyn, administrator of plumbing and heating supplies, said the use of temporary certificates had saved enough furnaces to meet essential requirements and the order requiring certificates has consequently been revoked. Available supplies will be permitted to move in the normal way.

RAIN IN AUSTRALIA

SYDNEY Australia, Dec. 12 (CP).—Steady rain the first for months, fell in large areas of New South Wales today, giving hope of a break in the drought which has afflicted east areas of Australia, including the major wheat-growing areas. The fall ranged from half an inch.

SAY PRISONERS KILLED

LONDON Dec. 12 (CP).—The Tokio radio asserted today some bombs dropped on American prisoners of a forthcoming raid on the Molden area of Manchuria December 7 fell on a prisoners of war camp, killing 18 American and British prisoners and fatally wounding 18 more. Twenty-three others were reported hurt. The broadcast was without Allied confirmation.

GAULEITER KILLED

STRASBURG, Dec. 12 (CP).—Robert Wagner, Nazi party gauleiter, German Government representative of Alsace and Baden and district voksleitung (people's army) leader, was assassinated by Frenchmen in his apartment here last week, an reports widely circulated. The accounts say his throat was cut.

MALMO, Eng. (CP).—George Bacon, boxer, died at the age of 18 and now at 72, is still employed by the same firm in the Essex town.

Social and Personal

Mrs C. P. Hesstock is a visitor in the city from Savona.

Surgeon-Lieut. and Mrs. Robert Wilkinson are now residing in Victoria with the latter's parents, Mr. and Mrs. A. P. Windsis.

Miss Marian Millar and Miss Mary Englehart, who recently visited Premier and Mrs. John Hart will be patrons to the Greater Vancouver Liberal Christmas Frolic, which is set for December 22 at the Commodore.

Mr. and Mrs. Edward Manning have arrived from Vancouver to make their home here and at present are staying at the Guest Ranch.

Canadian Naval College, will spend Christmas leave with his parents, Mr. and Mrs. E. Norman Smith, Montreal.

Hon. Dr. K. C. MacDonald and Mrs. MacDonald, have been recent guests in Montreal. The Minister is Attorney-General for British Columbia and Mrs. MacDonald an ex-present

Vancouver, have returned to their homes in Victoria.

Cadet Rose Wells Smith, Royal

Mrs. Edward Winslow and her daughter, Miss Barbara Winslow, have returned to their home in Victoria after a visit to Vancouver where Miss Winslow was bridesmaid at the Brandon-Scott wedding.

His Honor the Lieutenant-Governor and Mrs. W. C. Woodward return to Government House this morning, and tomorrow will be hosts to the children from the Protestant Orphanage.

Mrs. H. C. Cooper, and daughters, Miss Shelagh and Miss Bridget Cooper, will spend the Christmas holidays with Mrs. Cooper's parents, Major and Mrs. W. H. Langley, Victoria Avenue, coming here from their home at Qualicum.

Miss Jane Rickerson, daughter of Dr. and Mrs. H. E. Rickerson, was a dinner hostess on Tuesday evening at her parents' home on St. Charles Street, prior to attending the cadets' dance at Royal Canadian Naval College. Guests were Misses Mary Marsh, Miss Nancy Grant, Miss Catherine Anderson, Miss Jane Macintosh, Miss Meg Jones, Cadets Michael Fingerald, John Ashfield, Peter Lawson, Robert Brown, Denis Evans and Paul McCulloch.

The infant daughter of CQA Leslie Gill, RCNVR, and Mrs. Gill was baptized recently, receiving the names Evelyn Marie. The ceremony was performed by Rev. A. B. Wood at the Naval Dockyard Chapel when the ship's bell was used as a christening font. Sponsors were Sgt. W. J. Sullivan, RCA, (overseas) and Mrs. P. P. Harrison, the baby's aunt, of Bedford, England, for whom Mr. and Mrs. Leonard Pearce stood proxy. The baby wore a hand-embroidered christening robe which had been in the family of the maternal grandmother for almost 100 years. Following the ceremony, Mrs. Gill entertained the christening party at tea at her home on Oak Bay Avenue.

Canadian Brides Greet Australia

Radiant Smiles, and Cheery Greetings Were Given by These Canadian Brides on Arrival at Melbourne to Join Their Husbands, in the Australian Armed Forces.

Naval Cadets Hosts at Dance

CADETS at Royal Canadian Naval College, H.M.C.S. Royal Roads, were hosts Tuesday evening, when they entertained 120 guests at dance on the quarterdeck, marking the end of the Winter term. Guests were received by Capt. J. M. Grant, R.C.N., and Mrs. Grant, and the navy band from H.M.C.S. Naden supplied the music.

Married in Nanaimo in 1894

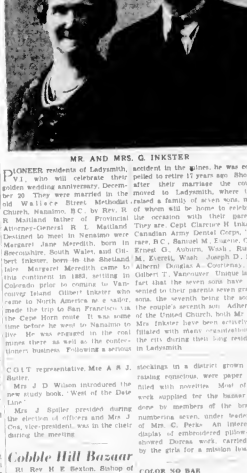

MR. AND MRS. G. INKSTER

PIONEER residents of Ladysmith, celebrated their golden wedding anniversary December 20. They were married in the old Wesleyan Methodist Church, Nanaimo, B.C. by Rev. R. Maitland father of Provincial Attorney-General R. L. Maitland. Declined to meet in Nanaimo were Margaret Jane Meredith, born in Beersmahe, South Wales, and Gilbert Inkster, born in the Shetland Isles. Margaret Meredith came to this continent in 1883, settling in Colorado prior to coming to Vancouver Island. Gilbert Inkster also came to North America as a sailor, made the trip to San Francisco in the Cape Horn route. It was some time before he went to Nanaimo to live. He was engaged in the coal mines there as well as the contractors business. Following a serious accident in the mines, he was compelled to retire 17 years ago. Shortly after their marriage the couple moved to Ladysmith, where they raised a family of seven sons, most of whom will be home to celebrate the occasion with their parents. They are Capt Clarence H. Inkster Canadian Army Dental Corps, Terrace, B.C., Samuel M. Inkster, Ore., Ernest G. Auburn, Wash., Russell M. Everett, Wash., Joseph D., Portland, Oregon, Alfred Douglas A. Courtenay, and Gilbert T. Vancouver. Unique is the fact that the seven sons have presented to their parents seven grandsons, the seventh being the son of the couple's seventh son. Adherents of the United Church, both Mr. and Mrs. Inkster have been actively affiliated with many organizations in the city during their long residence in Ladysmith.

Mrs. W. C. Heathfield Re-elected Leader

Rev. N. B. Noel presided at the annual meeting of St. Mark's W.A. held Tuesday afternoon when election of officers took place.

Mrs. N. B. Noel was elected honorary president, Mrs. W. C. Heathfield, re-elected president, Mrs. A. E. Bell, first vice-president, Mrs. J. Morrison, second vice-president, Mrs. F. E. George, secretary-treasurer, Mrs. A. V. Lang, corresponding secretary, Mrs. B. Cartwright, treasurer, Mrs. G. Allen, Dorcas secretary, Mrs. K. Williams, thankoffering, Mrs. H. T. Bennett, extra - cent - educational secretary, Mrs. A. P. C. Ross, prayer secretary, Mrs. T. Butt, Little Helpers, Mrs. P. A. Barrett, Living Message, Mrs. J. H. Fields, prayer partner, Mrs. W. A. McMillin, social service, Mrs. W. A. Shaw and Mrs. J. Morrison and Mrs. Matcham, girls' superintendent, Mrs. E. Bishop, delegates to the diocesan board, Mrs. J. E. B. Bassett, Mrs. W. D. Simpson.

The next meeting will be held Tuesday, January 9, at 2.30 o'clock.

Officers Elected

Following officers were elected at a recent meeting of Cedarmile United Church, WMS in the church parlor: Past-president, Mrs. M. E. Hubbard; president, Mrs. A. S. J. Butler; first vice-president, Mrs. J. D. Wilson; second vice-president, Mrs. A. E. Farquhar; third vice-president, Mrs. J. Hogsline; recording secretary, Mrs. J. S. Peat; corresponding secretary, Mrs. E. J. Boulter; Christian stewardship secretary, Mrs. M. Fisher; temperance and Christian citizenship secretary, Mrs. M. E. Hubbard; community friendship secretary, Mrs. J. Cox; assistant community friendship secretary, Mrs. R. A. Masterman; supply secretary, Mrs. F. G. Harbidge; literature secretary, Mrs. O. T. Wilkinson; associate member secretary, Mrs. S. B. Peat; Missionary Monthly and world friends secretary, Mrs. R. A. Macintosh; press secretary, Mrs. N. M. Henderson; Mission Band representative, Mrs. E. J. Boulter.

Engagements

R. A. Aldersmith, 614 Craigflower Road, wishes to announce the engagement of his eldest daughter, Frances to L.A.C. Wesley Colbrook, R.C.A.F., eldest son of Mr. and Mrs. Colebrook, Prince George, B.C. The wedding will be announced later.

Announcements to appear under this heading will be accepted at The Colonist Advertising Department. Minimum charge $1.00 for 10 lines, and 10c for each additional line.

Cobble Hill Bazaar

Rt. Rev. H. E. Sexton, Bishop of British Columbia, and Mrs. Sexton were guests of honor at a successful Christmas bazaar held in the vicinity and sponsored by Girls' Branch of the W.A. to St. John's Anglican Church, Cobble Hill. The visitors were introduced by Rev. E. M. Willis, rector of St. John's, and the affair was opened by Mrs C. Perks.

Wartime substitute for Christmas stockings in a district given plaintiveness conscious, were paper pigs, filled with nonsense. Most of the work supplied for the bazaar was done by members of the branch, numbering seven, under leadership of Mrs. C. Perks. An interesting display of embroidered pillow-slips showed Dorcas work, carried out by the girls for a mission hospital.

Witty Kitty

COLOR NO BAR

In the Belgian Congo any European negro may practise any vocation and rise to any position according to his abilities and choice

W.M.S. Elects Mrs. J. P. Hicks

Rev. J. C. Jackson conducted installation of officers for 1945 of the Women's Missionary Society, Victoria West United Church, at the annual meeting held at the home of Mrs. O. Newell. Installed officers included: Honorary president, Miss M. Beattie; president, Mrs. J. P. Hicks; first vice-president, Mrs. O. Guy; second vice-president, Mrs. L. A. Young; third vice-president, Mrs. K. Campbell; treasurer, Mrs. J. O. M. Newell; recording secretary, Mrs. W. Caley; Christian stewardship, Mrs. K. Campbell; literature secretary, Mrs. H. Watson; supply secretary, Mrs. O. Mitchell; community friendship, Mrs. A. Higuersen; assistant community friendship, Mrs. M. E. Polson; associate members, Mrs. J. Angus; temperance, Miss M. Beattie; mission Monthly, Miss Beattie, and guardi, Mrs. Young. A vocal duet, "Christ the Lord Is Born," was given by Mrs. A. Mawer and Mrs. C. Miller, accompanied by Mrs. O. Mitchell. Mrs. J. B. Croft gave the treasurer's report, and Mrs. A. Higuersen told of visits made to the hospitals. Mrs. W. H. Olthom conducted the devotional. At the January meeting, which will be held in the church parlor, a chapter in the new study book, "West of the Date Line" will be given by Mrs. L. A. Young. The annual birthday tea will be held in January, to be provided by the executive. Rev. Jackson closed the meeting with prayer and the benediction.

St. Saviour's W.A. Elects Officers

Mrs. A. Spedding was elected president at the Monday meeting of the Evening Branch of St. Saviour's W.A. held at the home of Mrs. R. Paulks, Pine Street. Other officers elected were First vice-president, Mrs. B. Smith; second vice-president, Mrs. R. Paulks; recording secretary, Mrs. F. Gillespie; treasurer, Mrs. D. Trainer; Dorcas secretary, Mrs. M. Crocker; educational, Mrs. A. Roach; thankoffering, Mrs. D. Jones; extra cents, Mrs. P. Mackie; prayer partner, Mrs. P. Hulford; delegates, Mrs. A. Roach and Mrs. D. Hughes; convenor, Mrs. A. Roach; sick visitors Miss M. Anderson; pianist, Mrs. White; junior superintendents, Mrs. E. Lowery and Mrs. A. Wilson; Little Helpers, Mrs. M. Augustine; advertising, Mrs. Bardsley, and press, Mrs. K. Brewart. Members of the Afternoon Branch were invited guests. Mrs. K. Bandercock spoke on missionary work in India, and Mrs. G. Pocock, president of the Afternoon Branch, read closing prayer. A Christmas social evening will be held December 20 at 8 o'clock in the church hall.

Red Cross Notes

Oak Bay Unit executive committee meeting was held Tuesday with Mrs. P. F. Curtis, presiding, in the absence, due to illness, of Mrs. J. Dexter. The annual meeting will be held Wednesday, January 17, at 3.30 o'clock, in the old Oak Bay High School.

W.A. to R.C.N. Make Donations

The sum of $730 was donated to various organizations and outlying naval stations at a meeting of W.A. to R.C.N. held Tuesday afternoon at the Y.W.C.A., with Mrs. F. B. German presiding. A donation was also made to the Bra Cadets to aid in establishing a library of sea books, and to further augment this supply a book shower will be held at a future meeting.

The meeting was opened with an address by Rev. Canon Quainton, who stated that the need for knitted articles has somewhat lessened, make layettes for wives of ratings.

Mrs. R. P. Kingsmite will send Christmas cards from the W.A. to navy war brides who have come from overseas to make their home here.

The auxiliary will donate the floor covering for H.M.C.S. Givenchy's canteen, and also for the library floor.

Ninety-five knitted articles were handed in during the month.

Thirty-six new members were registered, and further applications are being received.

Next meeting will take place January 9, and the annual meeting will be held January 16.

STORK EXPECTED

LONDON, Dec. 12 (CP)—Former Princess Alexandra of Greece, who married King Peter of Yugoslavia last March, was reported today to be expecting a baby next spring, said The Press Association.

Russia officially adopted a new national anthem, "Hymn of the Soviet Union," in 1943.

Mc & Mc for MECHANICS TOOLS

GRAY BONNY MACHINISTS' BALL PEIN HAMMERS... 1 lb. 38c, No. 212, 1 lb. 48c

DEFIANCE SMOOTH PLANES. No. 1204, 9-inches long, 2-inch cutter 92c, 6c

KEYSTONE PANEL SAWS, K 6. 26 inch, 7 & pt 3.00

STANLEY MARKING GAUGES—No. 61, 3½ inches long with 6-inch scale 60c

SUNSET HAND DRILLS—No. 943 length 10 inches. Three pts 1.95 chuck

HERCULES SCREWDRIVERS. 300—8 inch, with hammerproof, shock-proof handle 90c

No. 4 NEWALL HACKSAW FRAMES—Adjustable for all saw blades. Pistol grip 1.15

STANLEY STANDARD HAIR HAMMERS... 1 lb. 38c, No. 1011½, 16 oz. 1.25

DEFIANCE SCREWDRIVERS—6 inch tempered steel blades No. 1270 20c

STANLEY No. 25 8-INCH LEVELS with reversed handles 95c

McLennan, McFeely & Prior, Ltd.
Established 1886
1400 Government Street G 1111

JAMESON'S for JOLLITY COFFEE TEA

Now...natural B vitamins this easy way!

Thousands are flocking to Vitamin B White Flour with most of the vitamins of the whole grain kept in!

B vitamins help keep you fit

To help assure sufficient B vitamins for good health, thousands each week bring home with kitchen Craft Vitamin B White Flour. Milled by a new process, it keeps in most of the B vitamins of the whole grain. Gives you 3 times more vitamin B (thiamin) than pre-war white flours. More moist and tender, too.

Can you see the B vitamins?

You can't actually see the vitamins but foods baked with this vitamin B flour have a different color. They're cream-white inside, not chalky white. This more appetizing color is largely due to the vitamins B-rich parts of the whole grain that are kept in this remarkable white flour.

KITCHEN CRAFT Vitamin B White Flour has thousands of enthusiastic users. It's the best quality all-purpose home-type white flour money can buy. Works like a charm in all your regular white flour recipes. And every pound contains at least 400 International Units of Vitamin B1 (thiamin).

Unless Kitchen Craft Flour gives you perfect results every time you bake, return the unused flour and we will refund the full purchase price to you... at SAFEWAY.

Safeway Storee Limited

Also Kitchen Craft REGULAR White Flour — the top quality all-purpose baked flour

BUY WAR SAVINGS STAMPS AND CERTIFICATES

Vitamin B WHITE FLOUR (CANADA APPROVED) Kitchen Craft

FINEST GRADE ALL-PURPOSE WHITE FLOUR

Stop That Cough And Sleep Well!

Everything rough often keeps you awake and in a bad mood. Stop that cough! Brown's Cough Tablets are soothing and effective. Get Brown's Cough Tablets today. Use as directed. If not satisfied with results from a soothing cough, return the package to the Brown's Cough Tablets Co. Ltd. Toronto. Price 25c and 50c. Obtainable at Drug Stores and Stores. (Adv. P.3)

USE YOUR VOTE 18 YEARS OF AGE OR OVER

B.C. ELECTRIC

Recipe for a delicious CONSOMMÉ

HOT WATER + OXO CUBE STIR

THAT'S ALL BUT M-M-M! What a Soup! What a Flavour!

OXO OXO 6 CUBES 10¢ PLUS TAX

USE YOUR VOTE 18 YEARS OF AGE OR OVER

MUNDAY'S Shoes of Quality 1203 DOUGLAS STREET

FOR THOSE WANTING THE BEST OAKBAY BEACH HOTEL LUNCHES — DINNERS Dollar Tea Always Available Bus and Street Car Bands—6 0121

DISTINCTIVE GIFTS Clocks, Parks, Dresses, Hitchs, Sweaters, Scarves, Sleeve Bookery

Famous British-Made Piccadilly Shoppe DIRECT from ENGLAND 1105 GOVERNMENT ST. - G 7332

WE HAVE JUST RECEIVED A FEW SETS OF 1881 ROGERS FLATWARE DEL-MAR PATTERN 19.95 to 26.25 Priced at

A Deposit Holds Any Article According to Your Wishes. Buy-Sell-Trade

ROSE'S Ltd SHOP EARLY Phone E-6014 1317 DOUGLAS

WIN YOUR FAMILY'S PRAISE!

O.K., SUSIE, BUT MAKE IT SNAPPY!

SORRY, POP BUT MY AUNT JEMIMA'S ARE CRYING OUT TO BE EATEN!

Save AUNT JEMIMA'S Often

Good for you • Digestible as toast!

There's such a difference in Canned Peas

AYLMER Garden PEAS

So much depends upon the kind of peas you choose to go with your Christmas turkey. They must be grown in ideal soil and climate, they must be picked and packed at just the right time to ensure freshness, tenderness and full flavor.

But they must be AYLMER PEAS PACKED IN BRITISH COLUMBIA

Societies

W.A. to Tubercular Veterans will meet Thursday at 2.30 o'clock in the clubrooms, 612 Blanshard Street.

* * *

Princess Patricia Lodge, No. 238, Daughters of St. George, will meet Friday in the Sons of England Hall.

* * *

Britannia Branch W.A. will hold a card game Thursday evening at 8 o'clock in the clubrooms, 715 View Street.

* * *

Annual meeting of St. Alban's Ladies' Guild will be held at the home of Mrs. W. Hickman, 1351 Bryan Street, Thursday, at 2.30 o'clock.

* * *

Native Daughters of British Columbia, Post No. 3, will meet Thursday evening at 8 o'clock in the Business and Professional Women's club rooms, View Street.

* * *

A bazaar and concert was sponsored by W.A. to Shawnigan Lake United Church recently, when Rev. W. O. Challis acted as chairman, and Mrs. Challis formally opened the sale.

Nearly 40 Christmas parcels were prepared Tuesday afternoon at the meeting of L.A. to St. Joseph's Vernon Villa, with Mrs. Eli Brass presiding. These gifts will be distributed to patients at Vernon Villa. Mrs. Frank Doherty was presented with the doll, prize in a contest.

* * *

Mrs. G. A. Butler opened the recent bazaar held by the Esquimalt United Church W.A. when the sum of $140 was realized. Convenors were Home cooking, Mrs. J. Denison, Mrs. I. Thomas, aprons, Mrs. A. Hughes, fancywork and baby wear, Mrs. E. King, Mrs. B. M. Andrews, Mrs. W. Douglas, candy, Mrs. O. Jones, Mrs. Jordan; tea, Mrs. Ricketts and Mrs. W. Thompson.

P.-T. Associations

Mount View High School P.-T.A. with the co-operation of teachers and pupils, will hold a Christmas bazaar in the school auditorium this afternoon and evening, proceeds contributing towards the school library and other needs. Afternoon tea, with teacup reading, will be served commencing at 2.30 o'clock. Home-cooking, sewing and various other stalls will offer a pleasing variety of goods. At 7.30 o'clock doors will open for a gala evening and games.

I.O.D.E. Chapters

I.O.D.E. War Services Committee will place cartons for bound books in the Public Market Building on Thursday, election day. Citizens casting votes may contribute towards the collection of bound books for servicemen and soldiers in convalescent hospitals.

V.O.N. Pays Over 1,500 House Visits

During December 1,500 visits were paid, an increase of 427 over the same month last year, it was announced Tuesday, at the board meeting of the V.O.N. by Miss Marjorie Baird, superintendent.

Communicable disease patients received 253 visits—this increase was owing to a measles epidemic in Esquimalt, and some cases of whooping cough and scarlet fever scattered over the area. Eleven baby clinics were held, with a total attendance of 248. Mrs. P. Colvin reported for the Juniors, who have just donated five filing boxes for the nurses' desks. The juniors will sponsor the dog show, which will be held February 7. Mrs. Peter Barr was in the chair.

Mrs. F. Kermode Is Servimus President

Mrs. F. Kermode was elected president at the recent meeting of the "Servimus" group of Metropolitan W.A. held at the home of Mrs. J. G. Jones, Dalhousie Street. Other officers elected were: Vice-president, Mrs. E. W. White; secretary, Mrs. F. Williams; treasurer, Mrs. W. E. Binnie; program convenor, Mrs. A. H. Adams; membership convenor, Mrs. H. G. Welsh; press, Mrs. J. E. Barnett. Mrs. H. McGill read a Christmas story, which was followed by carol singing. The retiring president, Mrs. J. E. Barnett, was in the chair. Next meeting will be held at the home of Mrs. W. H. Moore, 533 Cornwall Street.

LONDON (CP)—Bus queues will have to continue in London until after the war because of a shortage of fuel, tires and buses. There is no manpower shortage.

To Relieve Bad Cough Quickly, Mix This at Home

Does the Work in a Hurry. Saves Money. Easily Mixed.

Here's an old, home-mixture your mother probably used and, for relief, it is still a most dependable medicine for children's coughs. Try it, once, and you'll swear by it.

It's so simple as all. Make a syrup by stirring 2 cups of granulated sugar and one cup of water a few moments. Cool. Shoulder. No cooking is needed.

Then, you take corn syrup or honey, 2 ounces; of sugar syrup 3. Add one ounce of Pinex.

Now put the mixture of Pinex into a 12 oz. bottle and add plain syrup. This is 14 ounces of really splendid cough medicine—more than you could buy for four times the money. It keeps perfectly fresh, and tastes pleasant a dose time. Children take it without the usual struggle.

The Pinex in this mixture has a direct soothing effect on the membranes of the throat. It loosens the phlegm and helps the tired, irritated throat to clear the air passages. There's plenty why it gives such quick relief.

Pinex is a special concentrate of pine extractives, its outstanding form well known for its prompt action on bronchial membranes. Money refunded if you don't find it the best cough medicine you've ever used.

VOTE for an ARENA

AND YOU'LL GET AN ARENA!

White Christmas

White hats will brighten the Christmas season, and will make a very attractive appearance during this Winter. This one is of white satin with peaked brim and a swirl of vulture feathers around the low crown. It has a fuchsia velvet bow nestled in the centre of the brim.

Women's Institutes

Craigflower W.I. will meet Thursday, when an election of officers will take place.

Election of officers featured the recent meeting of Shawnigan Lake W.I., when Mrs. E. G. Gibbon was elected president, Mrs. G. Gill, vice-president, Mrs. W. Maitland, secretary-treasurer, Mrs. A. Bulton, Mrs. W. Copland, and Mrs. W. Batchelor, directors. A presentation was made to the retiring president, Mrs. O. H. Garrad, who is leaving the district.

Esquimalt W.I. met recently at the home of Mrs. N. Kelly, 1357 Esquimalt Road. A letter was received from London, England, thanking the members for a parcel. Weys and means committee reported two card games during the month, and there will be a special card party Monday with proceeds in aid of Christmas cheer. Five dollars each was voted to the V.O.N. and Esquimalt Orphanage, and a War Savings Certificate will be sent to an adopted girl in the Solarium. Two dilly bags have been filed for the Navy League.

For Brides-Elect

Honoring Miss Gwen Gibbs, who is being married this month, Mrs. Eleanor Palmer, 712 Transit Road, entertained her associates of the Bureau of Economics Tuesday evening at a miscellaneous shower. Miss Anne Gardiner and Miss Margie Evans presided at the supper table. The guests were Mrs. P. A. Gibbs, Mrs. Margaret Patterson, mother and grandmother of the guest of honor; Mrs. B. Chamberlain, Mrs. M. Wood and Misses Anne Gardiner, Margie Evans, Phyllis Morgan, E. Holland, Etta Porter, Gwyneth Griffiths, Ruth Orton, Grace Adams, Lillian Conway, Jean Spendle, Daisy Macfarlin and Cora-Marie Douglas.

Officers Re-elected By Acclamation Vote

Re-elected by acclamation at the annual meeting of the W.A. to Prince Edward, No. 91, held in the clubroom Monday evening, with Mrs. J. Pearson in the chair were the following members: Mrs. B. Deane-Freeman, president; Mrs. H. Maughan, first vice-president; Miss Helen Butler, secretary; Miss Wilma Pike, treasurer. Members of the executive include Mrs. A. O. Mackie, Mrs. M. Pimlott and Mrs. H. Franklin. Plans were made for games and a card party to be held at the Legion Hall, December 22.

Talks on Carols

Mrs. W. H. Whiteley, Mrs. F. T. Cliff and Mrs. W. McGibbon were joint hostesses at the home of Mrs. W. H. Whiteley, 1623 Cook Street, at the December meeting of the Jubilee Group of the Metropolitan W.A. when Mrs. H. McConnell gave a short talk on the origin of some well-known Christmas carols. Mrs. W. L. Smith presided.

Mrs. J. B. Standen gave the devotional, and a report on visits made to the Aged Ladies' Home was given by Mrs. E. W. Whittington, with Mrs. J. Scott reporting on sick visiting. Mrs. H. T. Knott, convener of the nominating committee, also gave her report.

Plans were made for the Christmas party for men and women of the forces on December 28, when the Local Group will be in charge. Next meeting will be held at the home of Mrs. J. O. Fox, 2218 Brighton Avenue.

KAMLOOPS SHOW BEEF

Your Neighborhood Safeway Store has a good supply of Kamloops Fat Stock Show Beef this week

SHOP EARLY FOR YOUR FAVORITE CUT or ROAST

★ SHORT RIBS Beef for braising ... lb. 16¢
★ BLADE ROAST Beef, lb 28¢
★ RUMP ROAST Beef lb. 45¢
★ WING STEAK or Roast Beef lb. 52¢
★ PORTERHOUSE Steak or Roast Beef lb. 56¢
★ ROUND STEAK or Roast Beef lb. 45¢

Prices Effective Wednesday, December 13th to Saturday, December 16th

Safeway Features KAMLOOPS SHOW BEEF

Enjoy some of this Delicious Meat today!

Roasting Chicken lb. 35¢
Boiling Fowl lb. 30¢
Smoked Picnics lb. 24¢
Boneless Ham lb. 53¢
Pork Tenderloin lb. 47¢
Pork Spareribs lb. 23¢
Pork Sausage s.c. lb. 25¢

CHEESE Ontario medium lb. 33¢

You are invited to tune in to RHYTHM INN presented by EDWARDS COFFEE EVERY SUNDAY 5:30 P.M. - CKWX music....songs....laughs

GUARANTEED PRODUCE

NEW CROP NAVEL ORANGES SWEET, JUICY - - - - lb. 10¢
½ case $3.25; 1 case $6.25

APPLES Combination Spitzenberg 4 lbs. 25¢
GRAPES Emperor lb. 23¢
GRAPEFRUIT Texas Pink lb. 10¢
ONIONS No 1 Okanagan 4 lbs. 15¢
POTATOES Sweet 2 lbs. 19¢

CAULIFLOWER, Firm Heads lb. 17¢
POTATOES, Local 10 lbs. 29¢
BRUSSELS SPROUTS 2 lbs. 35¢

Delicious APPLES Fancy Wrapped 3 lbs. 25¢ Per box $2.98

ALL-BRAN Kellogg's, 16-oz. pkg. 19¢
PEAS Gardensude, Standard, sieve 4, 20-oz. cans 2 for 25¢
JAM Argood Plum, 24 fl. oz. jar 25¢
BABY FOODS Aylmer, 5-oz. tin 7¢
TISSUE Westminster, 6-oz. rolls 4 for 19¢
Pastry Flour Peach, 7-lb. sack 30¢
IVORY SNOW Large pkg. 21¢

TOMATO JUICE Libby's Fancy, 20-oz. tins 2 for 21¢

COFFEE Edwards, Whole Roast, 1-lb. bag 35¢

SHORTENING Domestic, 16-oz. cartons 2 for 33¢

RED PLUMS Berryland, 20 oz. tins 2 for 23¢
SOUP Aylmer, Tomato or Vegetable 10 oz. tins 3 for 23¢
SOYA FLOUR Sunbeam, 24 oz. pkg 32¢
MEAT PASTES Medland's, assorted, 7-oz. tin 18¢
VANILLA CUSTARD Horne's, 2-oz pkg. 2 for 9¢

TEA Canterbury, 1 lb pkg 65¢
TEA Salada, Yellow Label, lb 73¢
CAKE FLOUR Swans Down, 44-oz pkg 27¢
TOILET SOAP Woodbury's, Facial 2 for 15¢
PAINT CLEANER Skana, 40 oz. bottle 39¢

FILBERTS OREGON IN SHELL Per Pound 52¢
WALNUTS IN SHELL Per Pound 49¢
PECANS PAPER SHELL Per Pound 49¢

SAFEWAY

Successful Bazaar

The sum of $800 was realized from the very successful bazaar held by the Sisters of St. Ann at Mount St. Mary's recently. This money will augment the fund to purchase a station wagon to assist ambulatory patients. The objective is set at $1,000.

My Neighbor Says:

Potatoes take a bit faster if first washed in hot water and allowed to stand in it for a moment. Brush with bacon drippings before putting into the oven and you will have a crisp brown potato skin.

COMITAS CLUB

Mrs. H. Clilland, Richmond Road, was hostess to the Comitas Club recently, when Dr. O. Clifford Call of the Provincial Museum, was guest speaker. He chose as his topic, Natural Resources of British Columbia, and presented an interesting illustrated lecture. Other guests were Miss Faye Smith and Mrs. C. Jordan.

The business meeting was held at the home of Miss Nellie Smith, Burdett Avenue, when the hostess reported that the sum of $192 had been the home of Miss Nellie Smith, Burdett Avenue, when the hostess reported that the sum of $192 had been raised in England, and a further $21 was yet to follow. Mrs. H. Molyneaux reported that three parcels of babies wear had been mailed to the army hospital. Plans were discussed for a Christmas party and arrangements were made for the annual banquet in January. Miss M. Anderson gave a short talk on The West Coast of Vancouver Island.

From Europe

Continued from Page 1

many outreaders. The Times stresses that once the war is over the revolutionary for a new coalition for the vast reconstruction plans will be no less urgent.

Only the combined efforts of those who carried the nation successfully through the war, says the newspaper, can deal with future momentous issues that will declare themselves.

Any party which tries to bear that burden alone will be all surely crushed by it as any other party that seems to be shirking responsibility, and will suffer more immediately at the polls.

Signor Bonomi's new Cabinet, says The Times, from which Socialists have excluded themselves because they will have nothing to do with the House of Savoy, has a tremendous task ahead of it, namely that of helping to drive the Germans out of Northern Italy and of restoring democracy in Central and Southern Italy.

Premier Bonomi can render better service by rebuilding shattered national economy than by reconstructing old constitutional issues.

* * *

Warned by what has happened elsewhere in Europe, Premier Gerbrandy of The Netherlands says he will resign as soon as Queen Wilhelmina returns to wholly liberated Holland and allow her to select a government from leaders of the underground resistance movement. Elections might not be held for two years, because a half-million Dutch citizens are still working in Germany.

Greek Battles

Continued from Page 1

dreou was told that the E.L.A.—fighting arm of the E.A.M.—must obey British orders and that the forces in Attica Province, which includes Athens, must lay down their arms and cease resistance.

As soon as these requirements have been fulfilled and an announcement which the Foreign Office made public here "lets School understand to inform Field Marshal Alexander, Supreme Allied commander, who would initiate the necessary steps to put an end to the present turmoil in Greece and restore in all Greece, whatever their opinion, peaceful enjoyment of their democratic liberties, the first step to which must be the disbandment of all private armies."

The E.A.M. emissary, apparently not authorized to make terms, returned to his organization's headquarters to report. There was no indication that he or any other members of the resistance group had yet seen Sir Harold or Mr. MacMillan, both of whom were in Athens trying to end the conflict.

Even as the E.A.M. delegate was taken to Gen. Scobie's headquarters in a British army vehicle, shooting continued outside, the Athens radio said, and a British commander announced.

There has been no slackening of reds' resistance, and although some progress has been made in Piraeus and several sectors of the city, the overall situation has improved little.

Wants Japs Kept Away From Coast

SAN FRANCISCO, Dec. 13.—A California State Senate committee today decided that to allow the Japanese to return to the Pacific Coast during wartime is inadvisable because it would cause riots, turmoil, bloodshed and endanger the war effort.

The committee formally petitioned the United States War Department, Western Defense Command and the President to forbid such return.

Headed by State Senator Hugh P. Donnelly, of Turlock, the body had been holding hearings on the public attitude towards the Japanese. Anti-Americans were being allowed since announcement of several weeks back in California.

DRESSMAKER SUITS — VERY SMART — FEATURED AT $25.00 A. K. LOVE LTD. 708 VIEW 708 VIEW

Bulova Watches MITCHELL & DUNCAN JEWELERS 701 YATES STREET For Men and Women 24.75 up EMPIRE DIAMOND RING PHONE G 6864

You Women Who Suffer From HOT FLASHES then CHILLY FEELINGS During 38 to 52 Years of Age!

If you—like so many women between the ages of 38 and 52—suffer from hot flashes, nervousness, feelings, are a bit blue at times—all due to the functional middle age period peculiar to women—try Lydia E. Pinkham's Vegetable Compound to relieve such symptoms.

Pinkham's Compound is one of the best known medicines you can buy for this purpose. Here's a product that helps nature and

that's a sensible hint to buy!

Thousands upon thousands have received benefits. Follow label directions. Pinkham's Compound is worth trying.

Lydia E. Pinkham's VEGETABLE COMPOUND

PROSPERITY REQUIRES UNITY OF PURPOSE

S. H. Logan, President, The Canadian Bank of Commerce, Sees Need of Co-operation of All Citizens

S. M. WEDD, GENERAL MANAGER, REPORTS ON BANK'S STRONG POSITION AND ON BUSINESS CONDITIONS

holders of The Canadian Bank of Commerce held yesterday at the head office in Toronto. Mr. S. H. Logan, President, addressed the meeting, in part, as follows:

Attention is now being directed to the reconversion of our productive machine from war to peace, but it is necessary to plan carefully, yet with imagination, to avoid the dislocation to the national life which might result from too precipitate action. This great series of tasks, will not be achieved without considerable co-ordination and foresight on the part both of Government and of business, and by effective co-operation on the part of all our citizens.

Government Federal Legislation

As you know, the Bank Act came before Parliament this year for decennial revision. Preliminary to its discussion in the House of Commons the Banking and Commerce Committee of the House thoroughly reviewed the Act as it stood and gave full consideration to various amendments which were suggested. *Many of these were proposed by the Government with the purpose of enabling the banks to serve more efficiently the credit needs of the public and of broadening the lines upon which the banks may assist the war effort and industry of the Dominion, both during the period of transition from war to peace and afterwards.* With these and either technical amendments designed for the same purpose, the Bank Act was passed without material alteration in principle and the charters of the several banks renewed for a further period of ten years.

In addition to this decennial revision, other important ancillary legislation was also enacted. The Industrial Development Bank was established as a subsidiary to the Bank of Canada with the object of assisting new as well as existing enterprises, particularly those of small or moderate size to obtain intermediate and long-term credit. It is the intention that it should supplement the activities of the banks and other lending institutions rather than enter into competition with them, and in so far as it fulfils its expressed purpose, free from influences tending to transform its character into an agency for the subsidization of unsound enterprise, the Industrial Development Bank may prove to be a valuable addition to the financial mechanism of Canada.

Export Credits Insurance Corporation

A new institution which has been created under government supervision and having a bearing on the field of credit is the Export Credits Insurance Corporation. This agency has been established to insure exporters of Canadian-produced goods against the risk of loss resulting from either the insolvency of the importer, or inability of the importer, because of delays due to exchange restrictions, or otherwise, to obtain the currency in which the purchase price is to be paid.

National Housing Act

Movements of population during the past few years necessitated by the exigencies of war production have brought into sharp relief the housing problems of this country. The Government has already taken steps to alleviate as far as possible the shortage in some districts, but a wider program is contemplated according to the wording of the National Housing Act. The principal aim is to be placed by the banks under this legislation on the making of home improvement loans. This is based on the well-founded conviction, judging from the fact that under a similar scheme our Bank made loans of this type to more than 30,000 home owners.

Farm Improvement Loans Act

Of a somewhat similar character are the loans which may be made by any bank under the Farm Improvement Loans Act, the purpose of which is to ensure intermediate and short-term credit being more readily available to farmers for the purchase of implements and equipment, as well as the construction and improvement of buildings, fences and drainage works.

Postwar Reconstruction

It is into perhaps to point out that almost all economic discussion covering the future begins with a statement concerning the need for high levels of production and employment. This statement, in effect, begets a counterpart—a relatively higher overall standard of living. This end cannot be achieved without hard work. The tasks of recasting the productive machinery cannot, must not be under-estimated. Prosperity will not be automatic nor can it be viewed as simply a change of heart. The tasks ahead will neither be simple nor easy and this fact should condition us to a willingness to co-operate according each to his ability. Consequently policies being formulated for postwar reconstruction will not be found to have a marked influence for some time to come and therefore become a matter of present concern.

Taxation

In keeping with the policy of control against inflation, excess profits taxes and individual taxes have played an important role. While no time limit is suggested for repeal or revision, having regard for the goals fixed for inflation control during the early stages of transition, it is clear that obstacles discouraging to investment in productive enterprise materially hamper the business expansion which has been mentioned, and, of course, adversely affect business employment.

Existing business enterprises which will carry on peacetime manufacturing after the close of the war will need to replace equipment worn out or obsolete for post-war needs should play a major role in the employment of those who will be released from the armed services and from present-day war production. The Government already has intimated that there will be some alleviation of the present taxation policy which will be an encouragement to new business in commerce and to old businesses to go progressively forward.

Foreign Trade

A year ago I laid great emphasis on Canada's inter-national trade. Canada today is not exporting in the volume which it was a year ago. This is due to certain factors in every theatre of the war, but we are not, on account of this, losing capacity for production for peacetime purposes. Our armed forces are preparing plans for post-war reconstruction. We must bear in mind that for full maintenance of many of our products we must have access to world markets and that we must develop such markets.

When our future manufacturing policy is considered reciprocity must be taken of the fact that these outside markets cannot be neglected at the start and picked up afterwards. Our markets almost will be taken from the other if they are to be developed in the future.

To consider seriously an approach adversely a government favoring the sale here and selling on foreign markets raises the monopoly issue and obviously can lead to future extremely serious results. However, some control which will prevent our good customers later on, may, if it is wise, be a guide and a credit for our goods which they will import. Other countries due to the circumstances of the war have accumulated large balances with which they can buy and to that extent we will find ourselves in a highly competitive market against other sellers.

One promising feature relating to this problem of foreign trade has been the recent deliberations at Bretton Woods. While policy is in the discussion stage at the moment, the conclusions adopted at the conference are worthy of note. One or two are drawn to your attention first, with reason to expect the general purpose of an International Monetary Fund and, second, with regard to the purpose of an International Bank of Reconstruction and Development. The conference recommended that the Fund should be as flexible as possible in its arrangements on ways whereby the best reduce obstacles to international trade and in order to bring more mutually advantageous international commercial relations and bring about the orderly marketing of staple commodities at prices fair to the producer and consumer alike. The conference thus appeared to recognize that monetary stability is not a matter of monetary mechanisms alone, but depends upon actions and policies in other directions as well.

It is this aspect, that they are forced of necessity to depend more and more upon themselves. This makes it all the more difficult for Canada to expand her foreign trade. On the other hand, because the primary products it must be remembered that this country has during this war developed a technical skill for the making of many kinds of chemicals, manufactured articles, utilities and appliances heretofore undreamed of, and in the last analysis that must have its effect in a most substantial way upon what Canada can produce and export in the future. As has been said on previous occasions the world trade works both ways. We must be willing to buy, otherwise many countries cannot afford to purchase from us because they can only pay with their own exports, directly or indirectly, or by means of accumulated balances which become exhausted if the balance of trade continues against them.

British Trade Problems

Many of you will no doubt be wondering how a country like England will face the import and export problem after the war. In this connection I am going to give you a quotation from a recent speech by The Right Honourable Lord Keynes, the vice-governor of the Bank of England:

> "Recovery will need a resurgence of that individual initiative, that resourcefulness, and that spirit of adventure, which in war and in peace has ever of old contributed to our country's prosperity and to its influence. In that respect the City of London must give a lead and play a major part. I do not need to tell you that her position in world commerce and in finance is unique—and I would add not to tell I am its servant. And that position rest from wealth, not from stocks of gold or foreign investments—for we have less of these than we had—but rather from something more lasting, something that even war cannot destroy, and that is the fact that is the City of London's generations of accumulated experience, the habits of her institutions and her reputation for fair dealing. That is a precious heritage. It is destroyed by the war and the losses of destroyed and damaged buildings. And it is this heritage that will inspire leadership of the City of London in providing financial aiming so that the vast manufacturing capacity of the country and its skill based technical skill of our people may be given full scope.

> Our economic therefore, will be to export to sufficient volume to enable us to pay for our imports of external imports—of foodstuffs and raw materials—to maintain the standards of living of our people, and to have some surplus to meet our financial and other obligations. It is indeed a serious problem. This country has thought that it is not our problem only; it concerns, just as much, the creditor countries. Indeed, it is a world problem. For plainly, the extent to which we can import world goods is dependent upon the gradual and orderly liquidation of which I have spoken. Obviously, if in the early years, too large a proportion of the value of our exports and services must be devoted to the liquidation of our debts, it will be much less with which we can buy the goods of the rest of creditor countries and the rest of the world. And that is serious for all, for we are a very important market. In fact, we are, and are likely to continue to be, the greatest trading country in the world—and, therefore, the world's best customer. These are plain economic facts. They should be widely understood, for on a full appreciation of them will depend the solution of the problem of these external obligations in the interests not alone of this country but of the creditor nations themselves and the whole world.

> These are courageous words, and although they stress the importance of world trade to Great Britain, they also serve to indicate a possible approach on the part of other countries to world trade.

Unity of Purpose Needed for Prosperity

While we in Canada can produce in our own country many of our necessities and furnish and while therefore, within our own borders all always be an important factor in our national economy, international trade has been and must be a part of our economic life if there is to be achieved full employment, worthy standards of living, and the prospects of a comfortable old age which all of us earnestly desire for ourselves. Such a fortunate condition of our national life cannot be brought about by Government pronouncements or by Government action alone. For its realization there must be not only reverence for the principles of democracy, but also a understanding and tolerance between our rural and our urban people, and harmonious co-operation between employers and employees. The results will not be achieved by following the theories of radical reformers or by the formation of a multiplicity of political parties from which can emerge only national and economic weakness and confusion—a fact which has been demonstrated very plainly in other countries. There must be a unity of purpose between the people of all parts of Canada, unmarred by emotional or other prejudices if we are to attain the ultimate goal of a free, happy, contented and prosperous people.

General Manager Addresses Meeting

"The General Manager revieded the Bank's Financial Statements, and added, in part, that the monthly average of deposits for 1944 was $1,000,000,000 of which were held by individuals. Efforts are being made to expand the service of the Bank, particularly to small borrowers, and actively the Bank's lending and facilities to every credit-worthy citizen. He continued:

I should like to emphasize the splendid manner in which the staff of the Bank has responded to the needs of wartime requirements. The more experienced members of the staff are continuing in every department of operations many new employees who have had little, if any, previous business training. At the outbreak of war the number of women employees was 21 per cent of the total staff. At the present time it is 37 per cent, and in many branches of the Bank these young women are completely occupying a majority of the posts. At the end of 1939 approximately the staff have joined the armed forces, of these, 23 are missing, 13 have been reported as prisoners, 25 are missing 43 have been wounded and 16 are killed in war. I would again ask you to join with me in extending our deepest sympathy to the relatives of those who have lost their lives. We are proud of those members of our staff who have served in the armed forces and we are looking forward to welcoming them back to the Bank at the end of the war. In spite of the great events of the past six months it is not unreasonable to expect that this will not be for quite a time. The time which these members of the staff have spent in the armed forces will be counted as service in the Bank for the purposes of seniority and salary.

Business Conditions

One of the most significant economic developments this year is the physical expansion and production of all the merchandising and industrial equipment of Canada. New warehouses, factories and mills, as well as extensions and alterations to existing establishments, undertaken the past three months amount to expenditures of over $75,000,000. The amount for industrial projects, about $50,000,000, is almost half as large again as in 1943. This year the projects include many industrial units for immediate war purposes, but many of them utilizable for the production of civilian goods. We understand that this expanding industrial development will have some much further if additional labor and materials are available for it.

In the past year we have made all-time peak records in industrial production and trade together with a further rise in general employment. Unfavorable factors are the declines in the output and working forces of war plants and of mines and forests, and the fall in exports, due possible to sustain all requirements, but there was an overall increase in total exports of about 7 per cent, of 10 per cent in domestic trade and of about 40,000 people in civilian occupations.

Industry, trade and employment were aided by the most favorable agricultural conditions, and the prospects are excellent crops over most of Canada, record marketings of livestock and poultry and the highest price schedule prevail in at least fifteen years. The crop outlook, close to the record harvest of 1942, may not altogether the result of a favorable growing season. They also represent, as well, the fruits of the efforts of farm operators, a short-sighted effort, on the part of the Dominion Government, to the contrary. The effect upon the budget by the fact that a total agricultural production should nine-third above the pre-war average was achieved with acreage in cultivation approximately at least 20 per cent below average.

The Bank has been fully employed in every phase of this great annual output of goods and services, and in the present time as our future will find us in the excellent position to co-operate in serving the future progress.

Veteran Sports Writer Passes

HAMILTON, Ont., Dec. 12 (CP)—Walter C. McMillan, 62, second oldest sports writer in Canada in point of service and veteran sports editor of The Hamilton Spectator, died suddenly at his home here late today.

Although in failing health for the past few years, he had not been confined to bed.

He was regarded as an authority on Canadian sports, "Sport Trail," was widely read throughout Hamilton and district. He originated the popular weekly column, 'Era Reckles,' which used to run every Saturday for many years in The Spectator.

Next to J. P. Fitzgerald, sports editor of The Toronto Telegram, he had been writing sport longer than any other sports writer in the Dominion.

He was born at Port Hope, Ont., where he received his education and went from there to Toronto where he began sports writing with the old Toronto World. He came from there to The Hamilton Herald, which suspended operations in 1938 and after a brief period in the advertising business, joined The Hamilton Spectator as sports editor in 1913.

Seattle Rainiers Purchase Players

SEATTLE, Dec. 12 (AP)—One of the Seattle Rainiers' great seasons on outfielder with a home run punch in Tony De Marco, the celebrated dancer.

Oddly enough, Carmen Mirandas who shares the scenes with them and knows Spanish as well as her native Portuguese, stands idly by during the scene.

YORK THEATRE Albert Dekker in the villainous Nazi agent in "The Pathfinder" is the top-class comedy "The Lady Has Plans," co-starring Ray Milland and Paulette Goddard, which ends today at the York Theatre. The film is loaded with laughs. Included in the cast are Ray Milland, Paulette Goddard, Roland Young, Margaret Hayes and Cecil Kellaway.

CADET THEATRE Mickey Rooney continues his capers in the Andy Hardy Boom Town' which ends tonight at the Cadet Theatre. The usual cast is seen with him in addition to a number of new personalities such as Herbert Marshall and Bonita Granville.

CAPITOL With Carmen Miranda

THEATRE Don Ameche, William Bendix and Vivian Blaine, "The Cheery Bonds," involved in its tuneful story "Greenwich Village" now at the Capitol Theatre, rolls back 20 years to the roaring days of America's acrobatic. Famous artists, musicians.

DOMINION Love and war are the

THEATRE twin themes of "Marine Raiders" now at the RKO Radio, stirring new service film with Pat O'Brien, Robert Ryan and Ruth Hussey starred. The film is a moving portrayal of the Marine officers and Miss Hussey has the role of an Australian W.A.A.F. lieutenant, with whom Ryan falls in love while recovering from injuries received at Guadalcanal. The film is at the Dominion Theatre.

OAK BAY AND Where Jacques

PLAZA THEATRES Simon visited the past of Universal's The Impostor, photograph Jean Gabin for a Louisville, Ky., newspaper, it marked a reunion for the star and cameraman. Five years ago Simmon photographed Gabin in his home in France. Gabin is starred in 'The Impostor,' which ends tonight at the Oak Bay and Plaza Theatres.

Pigeon Still Missing

A messenger pigeon, released by Douglas Robinson from his parents' farm at Carmichael Station on November 25, which landed on the deck of a Canadian naval vessel patrolling the West Coast two days later, is still missing, according to Mr. Robinson's mother, Mrs. C. W. Robinson, 2620 Quadra Street.

Yesterday afternoon the vessel took the message destined for Mrs Robinson off the bird's leg. It read: "Have arrived safely. Have plenty food. Doug."

Mrs Robinson is anxious to learn if the message was again tied to the pigeon's leg before it was released, and if anyone has yet located the bird. It carries No. 8873 of the Victoria Pigeon Racing Association on its leg.

Cibba supplies a quarter of the world's sugar supply.

At the Theatres

Cary Grant in Dramatic Film

A striking romance of a charming impostor and the woman who loved him better than life itself is the theme of Universal's big dramatic starring "Suspicion," which will open today at the Atlas Theatre, starring Cary Grant and Joan Fontaine.

The film was directed by Alfred Hitchcock, who is known for his building technique on the screen, and is said to be one of the year's most engrossing pictures. The screenplay plot turns about the husband's mysterious and often threatening suspicions, and offers both stark unusual opportunities for Cedric Hardwicke, Nigel Bruce and Dame May Whitty head the featured RKO Radio cast.

Rio Will Feature Big Musical Hit

Add to Alice Faye's many accomplishments the smattering of Spanish the honey-haired singing star had to acquire for her starring role in "The Gang's All Here," the Twentieth-Fox Technicolor musical hit which opens today at the Rio Theatre.

In the musical in which Alice is starred with Carmen Miranda, Phil Baker and Benny Goodman and his orchestra, Hollywood's No. 1 singing star plays the part of a night club entertainer. During two important scenes, she acts as an interpreter for Tony De Marco, the celebrated dancer.

Oddly enough, Carmen Miranda who shares the scenes with them and knows Spanish as well as her native Portuguese, stands idly by during the scene.

The Daily Cross-Word Puzzle

ACROSS
1. Indefinite article
6. Scandinavian spar
10. Ocean
12. Falsehood.
13. Ancient
14. Tardy.
15. Estate
17. Referred to.
18. Dispenses or for price
20. Hours.
21. Hawaiian bird
23. Dry, said of wines
25. Fear of women
27. Cry of crow
28. Ancient
30. Measure of length
32. Indian Delegate
33. Electrified particle
35. Equality.
37. Earth goddess
39. Rests on
40. Eritrean vessel
41. Co-kiun vessel.
42. Small rugs
44. Sweet potato.
45. A three-toed sloth
46. Binds
47. Toward the centre
48. Pondered.
49. Article for raising golf ball.
50. Cain's brother.
51. Part of foot.
52. A period of time
53. Fresh, puff up.
54. One of triplets
55. Russian river

DOWN
1. Exclamation of regret
2. African river.
3. A color
4. Drinks slowly
5. Land measure
6. Share for planes
7. Capers
8. To scorch
9. Ivory tusk
10. Consumed.
11. Fit and for driving.
12. Indefinite article
16. Behind
19. Heavily bodi
21. French for "and.
22. Jaunt's ship.
24. To encounter
26. Compound
28. Appellation of Athena
29. Genus of cattle
31. Ever and ever
33. Imparts.
34. A card game like Napoleon
36. By
38. Minister in charge of a parish.
39. Placed in compartments
41. Leavening compound
43. Article
44. That thing
46. Paradise
47. Pertaining to aircraft
48. College official.
49. Vehicle
50. A plan in ancient Lacedaemon

DOWN
49. Command of horse
50. Biblical high priest

ANSWER TO LAST PUZZLE

Vote for Frank Mullmer for alderman. Municipal experience favors progress.

FAMOUS PLAYERS THEATRES
STARTS TODAY! FOR 2 DAYS
CARY GRANT JOAN FONTAINE in Suspicion
A Production directed by ALFRED HITCHCOCK
WITH SIR CEDRIC HARDWICKE
NIGHTLY 8.30 & 10.30 — MATINEE TODAY 2.30 & 4.30

ANNE SHIRLEY • DENNIS DAY • PHILLIP TERRY
"MUSIC IN MANHATTAN" ATLAS
LAST TWO DAYS! Today and Thurs.—TWO BIG FEATURES!
Adl. 2 Tl. 6.00, 8.45, 8.00 — Sun. & Mon. 2 Tl. 6.00, 8.45, 8.00
SUSPENSE ACTION! ROMANCE! "MARINE RAIDERS" with PAT O'BRIEN RUTH HUSSEY
And — Fri. Tl. 00. Sat. 2.00, 8.00, 8.00
THRILLING DESPERATE! "THE RACKET MAN" With JON HALL
DOMINION

LAST TWO DAYS
LET YOURSELF GO... TO MANHATTAN, NEW YORK!
GRANDE MIRANDA ON AMERICAN WHISTLING BENDIX
GREENWICH VILLAGE
TECHNICOLOR! Twice! March of Time
WITH BLAINE
NEXT TO GERMANY
Adl. Tl. 00 — Sun. & Mon. 2 Tl. 5.00 & 8.00
Capitol
LITTLE LULU CARTOONS
America Marches! News

ODEON THEATRES
Give Theatre Tickets for Christmas
NOW ON SALE IN COLORFUL BOOKLETS
FOR CHILDREN OR ADULTS
Booklets of $2.00 — $1.00 — $5.00 Issued at Any Odeon Theatre in Canada
OAK BAY - PLAZA - RIO

JEAN GABIN
ADDED FEATURE
"MOON OVER LAS VEGAS"
Based on the Secret of a Thousand Months
THE Impostor
RICHARD WHORF ELLEN DREW ELLEN DEWEY PETER VAN EYCK
ANN GWYNNE DAVID BRUCE VERA VEGA
DOORS 11.30 A.M. — DOORS 6.30 P.M.
ENDS TODAY
Plaza Oak Bay

TODAY and THURSDAY 2 DAYS ONLY
ALICE FAYE-MIRANDA PHIL BAKER-GOODMAN AND HIS ORCHESTRA
The Gang's All Here
IN TECHNICOLOR!
ADDED FEATURE
DANGER IN NIGHTFALL! ROMANCE AT DAYBREAK!
Fingers at the Window
RIO

"FIN WITH THE BRITISH NAVY" TOMMY TRINDER • ALI BEHRET
"SAILORS THREE"
"LADIES AND THIEVES" RAY MILLAND • PAULETTE GODDARD
"The Lady Has Plans"

TOMORROW! YORK
GRAND ENTERTAINMENT FOR ALL FROM 6 TO 10
Hoot at the owl who hoots at romance . . . as the hit thor's hailed as Dinah Shore's lover . . . from the novel millionaire-of-the-laughter, suspense, breathtaking thrills!
AYRES • DAY • RATHBONE
MURDER CONTROLS!

THIS is their funniest!
SAMUEL GOLDWYN Presents
BOB DOROTHY HOPE LAMOUR
THEY GOT ME COVERED
CADET
ESQUIMALT ROAD
FAST TIMES TODAY
Starting at 1 o'clock
With Lou and Lou, Mickey Dan Bob Hope's Comedy
"ANDY HARDY'S BLONDE TROUBLE"
Mickey Rooney Fay Bainter Ann Rutherford Lana Turner Barbara Jo Allen
PLUS: "MARTIN GUERA" in Technicolor
FOR PARKINGTON WITH
"FRIDAY FROLICS"
DANCE
Every FRIDAY
Sian Cross' Orchestra
Crystal Garden
FOR PARKINGTON

WALT DISNEY'S
Bambi
A GREAT LOVE STORY
Fully Enjoyed Instead Back of the Mouth Because your Pic turn of the Vogel
E-X-T-R-A
MORE BABY'S
"ROSAMUNDE"
With 100 Piece National Philharmonic Orchestra

PANTOMIME
"Robinson Crusoe"
ROYAL VICTORIA THEATRE
December 15-16—8.15 P.M.
December 16, Matinee—2.15 P.M.
Box Office Opens 10.00 Daily at Theatre
Prices: Evenings and Matinee, Sale and $1.00
Good Seats Available at All Performances

VOTE for an ARENA
AND YOU'LL GET AN ARENA!

Ray Robinson Stops Rangel in Two Rounds

PHILADELPHIA, Dec. 12 (AP)—Ray Sugar Robinson, 138 1-2, blasted Richard Shenk Rangel 147, into a technical knockout tonight in the twelve ten-round ending of the Convention Hall boxing card.

Robinson, Harlem "uncrowned a wo-

LUTON, Eng. (CP)—George Munns, 10, is believed to be England's oldest cyclist. Every week he pedals a round trip of eight miles to see

ing" of the welterweights, won his victory at 2.50 of the second round before 7,421 paying customers who contributed a gross gate of 20,944

Bantam Champion Knocks Out Challenger

BRISTOL, Eng. (CP)—Jackie Paterson, bantam champion, knocked out Jackie Wilson, challenger, in the fourteenth round of a scheduled 15-round bout here last night.

VOTE FOR AN ARENA

AND YOU'LL GET AN ARENA!

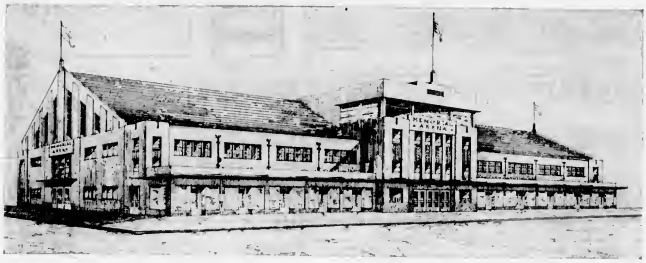

Make YOUR VOTE Count ON THURSDAY

Answering Your Questions:

Q. Why shouldn't we allow an Arena to be built and operated by "Private Enterprise?"

A. The only other so far made by a private individual demanded concessions of one kind or another from the City which, over a period of years, would have amounted to nearly $100,000 of the Taxpayers' money and the Arena would not have been constructed primarily for the benefit of the Public.

Q. Had we allowed a private concern to build the Arena, wouldn't it have been well on the way to completion by this time?

A. No. It couldn't even have been started. Such a plan would require the consent of the Provincial Government, and before all the legal requirements could have been met (if they ever were met) the City plan, which requires no Government approval, can be well on the way to completion.

Q. Why is it necessary to raise a preliminary donation of $65,000 before the City starts building the Arena?

A. The raising of this sum on a voluntary basis will be a convincing demonstration that the people of Greater Victoria really do want an Arena and will provide the necessary stimulus for the City to take action. Another advantage of such a fund is that it gives the adjacent Municipalities a chance to make a donation towards a project from which they also will benefit—and each of them has already taken steps to donate a substantial amount.

Q. Will it be self-supporting?

A. One-third of the total estimated cost will be presented to the City as a free gift before the City raises any money by the sale of Bonds. This will go far towards insuring that the Arena will be not only self-supporting—but that it will show a substantial annual profit.

Q. Will this Arena be centrally located?

A. Yes. The site will be in the block bounded by Caledonia, Pembroke, Quadra and Blanshard Streets.

Q. Will the building be fireproof?

A. Yes, it will be of modern concrete and steel construction.

Q. Will it be efficiently operated?

A. Yes, if the by-law is approved by the ratepayers the City solicitor is instructed by the City Council to make application to the next session of the Legislature for an Act empowering the Corporation to set up a commission of five persons to operate the Arena. No member of the City Council to be a member of this commission.

Q. Will it be available for other purposes besides skating and hockey?

A. Like most other modern Arenas, it will be possible to change the ice surface to a proper floor. It can then be used for other forms of sports such as Box Lacrosse, Basketball, exhibition matches of Tennis and Badminton, etc. This Arena will be in use 12 months of the year and may be used as an auditorium for public meetings, conventions, dancing and any other occasions where it is necessary to house a large audience.

A Memorial Arena and Auditorium

A CIVIC ASSET OF INCALCULABLE VALUE Which Will

PAY ITS OWN WAY!

Everyone admits that Victoria needs and MUST HAVE an Arena and Auditorium, but a question often asked is: Will It Pay, or will it have to be paid for by taxation? Even if it had to be paid for by the taxpayers, it would still be worth every cent it cost, but the fact is that under the proposed plan an Arena can easily be made to PAY ITS OWN WAY. If it only produces as much revenue as the former Arena at the Willows it will easily pay its own way, make a profit for the city and thus actually reduce taxation. With one-third of the total cost already assured as a free gift to the city and with a year-round operation, not only for hockey and skating, but also as an Auditorium for every other legitimate use, its future as a paying concern is assured. If more than the required $65,000 is raised in the present drive for funds, the extra money also will be paid to the city, thus further reducing the amount of the bond issue and the interest payments.

It Is Proposed to Build on

CITY-OWNED PROPERTY

Bounded by Blanshard, Quadra, Pembroke and Caledonia

Make Your Donation NOW

Towards the Necessary Initial Payment of $65,000, at

ARENA CAMPAIGN H.Q.

755 VIEW STREET

This Advt. Paid for by the Following Firms Who Believe in Victoria's Future

CAMERON LUMBER CO., LTD.
353 GARBALLY G 1126

COMMERCIAL TOWEL & LINEN SUPPLY CO.
2663 DOUGLAS ST. E 5112

B. M. CLARKE
711 YATES HOSIERY, LINGERIE E 0611

CRYSTAL FINISH PHOTO SERVICE
649 PORT ST. E 0312

DOUGLAS HOTEL
1450 DOUGLAS ST. E 4157

EVANS, COLEMAN & JOHNSON BROS. LTD.
1807 STORE and 900 WHARF E 8212 and E 8514

HAFER MACHINE CO., LTD.
1720 STORE G 5621

F. E. HEATH
625 YATES ST. REAL ESTATE E 4041

HOLLAND BROS. & CO.
751 PORT ST. SECOND-HAND DEALERS E 0912

IRISH LINEN STORES LTD.
1017 GOVERNMENT E 6812

KING'S SHOE STORE
710 YATES ST. G 1913

LA FRANCE BEAUTY SALON
727 YATES ST. G 7443

MOONEY'S AUTO BODY SHOP
514 CORMORANT ST. E 5012

E. A. MORRIS LTD.
1115 GOVERNMENT TOBACCONIST B 3164

MURPHY ELECTRIC COMPANY
751 YATES ST. G 1713

PACIFIC SHEET METAL WORKS LTD.
1009 YATES ST. B 3169

PEARCE ERICKSON & HILL
1121 WHARF ST. TOBACCO WHOLESALE G 2121

PIONEER FRUIT & VEGETABLE CO., LTD.
1436 GOVERNMENT WHOLESALE G 7168

PICK AN' PACK GROCETERIA
715 PANDORA G 4916

RAWLINSON'S, SECOND-HAND DEALER
1421 BROAD ST.

SHIP CHANDLERS (McQUADE'S) LTD.
1214 WHARF ST. E 1141

SIDNEY LUMBER
1116 GOVERNMENT G 2315

G. B. SIMON
1306 GOVERNMENT JEWELER G 3944

SMITH BROS.' FOUNDRY LTD.
632 PEMBROKE ST. G 1625

STOCKER'S SECURITY STORAGE & WAREHOUSE COMPANY, LTD.
1008 BLANSHARD ST. G 8181

V.I. HARDWARE FLOOR CO.
707 JOHNSON O 7314

VICTORIA MEAT MARKET
707 PANDORA AVE E 5931

BERT WAUDE'S BEAUTY SALON
718 YATES ST. E 4023

J. H. WHITTOME & CO., LTD.
1012 BROAD ST REAL ESTATE E 9212

WILSON & LENFESTY
1225 GOVERNMENT SPORTING GOODS O 6411

MRS. ZARRY'S SECOND-HAND STORE
1618 GOVERNMENT ST

COLONIST EXCERPTS For Our Forces Overseas

MAIL THIS WEEKLY TO YOUR BOY OR GIRL OVERSEAS

VICTORIA, B.C., Dec. 13, 1944 — Rivalry between Canada and France for the permanent seat of the proposed international civil aviation organization was ended by a decision of the air conferences to place the permanent organization comes into being.

* * *

LAC. John Vernon Routley, 22 R.C.A.F., son of Pte. Lieut. and Mrs. P. C. Routley, has arrived home safe after more than three years overseas service.

* * *

Full military honors were paid by the R.C.A.F. at funeral services held for Wing Commander Arthur Buckle, well-known Victorian, who was killed recently when an R.C.A.F. plane in which he was a passenger crashed ten miles northeast of Calgary.

* * *

British Columbia should profit by increased trade with Mexico after the war, perhaps more than any other part of Canada, Dr. H. L. Keenleyside, Ottawa, newly-appointed ambassador to Mexico, said on arrival here. He met Government officials here, and will go to Mexico City next month.

Number of bankruptcies in British Columbia in October, 1944, showed an increase of 42 over October last year, the first time in months that a gain has been reported by the Government vital statistics office.

A third attempt in three years to blow a large mine in the Palm Dairies, Ltd., office and North Park Street, was made unsuccessful by would-be robbers who left behind them electric wire and detonators.

Murdoch Bruce McLennan Ladyesmith, member of the Public Works Department gang working on the bridge on the Lower Kitsilah River several miles from Duncan, was drowned when he fell off a pile-driver.

A six-month-old deer has been offered the city by Pete Moffett, Nanaimo sportsman, to replace the one stolen from Beacon Hill Park.

Lieut. A. Gillespie, R.C.N.V.R., well-known Victoria Rugby player and former team captain of the Victoria Tigers, is home on leave after sailing convoy duty in the North Atlantic. Lieut. Gillespie recently graduated as a pilot and on returning in duty will be attached to the Fleet Air Arm of the Navy.

All officers were re-elected at the annual meeting of Junior Auxiliary to B.C. Protestant Orphanage, held at Memorial Hall. Mrs. Hamilton Harmon was elected honorary president. Re-elected were Miss Joan Cromack, president; Miss Anne Adamson, vice-president; Mrs. J. Gibson, secretary; Miss Audrey Cridge, treasurer, and Miss Elsie Appleyard, publicity.

Western Air Command announced the graduation of several Victoria and Island air crew among whom were Sgt. W. A. Pyrughouch, Victoria, a pilot. Navigator graduates included Sgts. F. E. Bonford and J. K. Finlayson, Nanaimo. Graduated as a wireless air gunner was Sgt. G. L. Campbell, of Victoria, and as air gunners were A. J. McCracken, Victoria, and G. W. Walsh and R. E. Wilkinson, Victoria.

* * *

A community bazaar in aid of the Duncan Hospital, which was recently opened in connection with the Canadian Hospital Association W.A., realized more than $700, which will be used to augment hospital linen and other supplies.

An R.C.A.F. student pilot crashed to his death after running amok in a large twin-engine bomber stolen from a nearby hangar. For four days and a half hours the airman dived on Vancouver and villages to the south, endangering the lives of many before leveling off at 1,000 feet to crash dive to his death on Tilbury Island. Fighter planes took to the air in an attempt to induce the student to land, but he paid no attention.

Mrs. Gladys Cressey's Kennel Club showed night at the parlor show held by the Island Dog Fanciers' Association at the Crystal Garden, taking five of the major awards. Her Pikinese, Petal of Fern Bay, was judged to be best in the show and won the award for the best toy.

* * *

H. A. Beckwith, prominent member of the Victoria Lawn Bowling Club, announced that plans were under way for construction of a modern indoor bowling rink on Balmoral Road, between Quadra and Cook Streets, at an estimated cost of $15,000. The building will house six playing surfaces, a lunch counter and refreshment room, locker rooms and a spectators' gallery capable of seating 200.

The hide and head of Victoria's deer, which was shot and stolen from Beacon Hill Park last week, was found in Hidden Water near Port Ellice Bridge by L.-Cpl. K. W. F. Wilkinson, Canadian Provost Corps, and identified by Samuel Smith, animal attendant at the park. Police and park officials are posting bond on a $100 reward offered by the City Council for information leading to a conviction.

P.O. Gilbert I. Campbell, wireless air gunner graduate and son of Mr. and Mrs. M. W. Campbell, Scott Apartments, was awarded his commission following graduation recently.

The R.C.M.P. patrol ship St. Roch, which arrived here October 16 after making an 83-day trip around the north end of the continent from Sydney, Nova Scotia, returned to Victoria for a refit. The 80-ton vessel is now at Esquimalt.

H. E. A. Courtney has re-elected president of Ward Five Liberal Association during the annual meeting. Alderman John A. Worlington was re-elected vice-president. Edward M. Hoey, secretary, and B. F. Shepheard, treasurer.

* * *

Mrs. J. F. Hartley, Prae Street, has been advised that her son, Lieut. Gordon Hartley, 25, has arrived overseas. He taught at Hedley before his enlistment four years ago.

One of Victoria's most famous daughters, Miss Emily Carr, author and painter, will soon be 74 years old, and her third book, "The House of All Sorts," will be off the press in the near future.

Forty-two Victoria High School students accompanied by two teachers made a three-day goodwill visit to Seattle and Bremerton.

* * *

Subject to approval of the game commissioner, the city will obtain a buck deer and take does through the Game Department from Elk Lake for Beacon Hill Park.

* * *

Recent army recruits from Victoria and district included John W. Cooge, R.R. No. 4; James H. Aikman, 237 Island Highway; John P. Williamson, Metchosin; Gerald J. Hetherington, 601 Kelvin Road, Elmer M. Hooker, 704 Equimalt Road, and Herbert A. Wratten, 1121 McKenzie Street.

The "Bad Men" men were active. Up-Island enlistments were Edgar J. Butler, Cumshewa River, John L. Malek, Duncan, James H. Cunard, Ladysmith, Robert O. Bodaly, Port Alberni, Arthur M. Caldwerd, Youbou, and William George Anderson, Chemainus.

Bdr. Dirk Chingwanes and his son, Pte. Dick Chingwanes, both serving with the Canadian Army overseas, met for the first time in three years recently in London. Bdr. Chingwanes was formerly in the wholesale and retail fish business here, and his son, a well-known athlete, played basketball and Canadian football. Mrs. C. D. Chingwanes lives at 1847 Crescent Road.

* * *

If districts concerned agree, experts may be engaged to examine various sites of the original Indian reserves in Vancouver Island and the Lower Mainland to take over the British Columbia Electric Railway Co., Ltd., enterprises, it was indicated by Premier Hart.

* * *

Plans for the new Veterans' Hospital in Victoria have been reported approved by the Dominion Department of Public Works. Local officials state they are reasonably sure the hospital will be erected within the next few months.

* * *

Sgt. David L. Pearson, 2379 McNeill Avenue, was recently graduated as an air gunner in the R.C.A.F. from the Bombing and Gunnery School, Mont Joli, Que.

Pte. Ernest W. Randall, son of Mr. and Mrs. G. P. Randall, Ladysmith, listed missing September 14 following action in France, is now reported a prisoner of war, according to word received by his parents. Pte. Randall is one of seven brothers, all serving in the forces.

R.Q.M.S. John Stanley Grimmond, 29, of the 1st Battalion, Canadian Scottish Regiment, has been awarded the Distinguished Conduct Medal for gallantry in action.

Plans for the construction of a new church at Cordova Bay next Spring were announced by Rev. Frederic Pike, minister of St. Luke's Church. The new building will be named St. David's Church.

Frank Norrie Roy, son of Mrs. Catherine Roy, 1116 Pandora Avenue, is among those listed as missing following the sinking of the Shiawinigan, ninth corvette Canada has lost. He is a steward.

R.S.M. Charles Underwood has been promoted to his present rank following five months of action with his unit on the European front.

* * *

L.-Cpl. Robert Simpson, whose left elbow was shattered by machine-gun fire during an advance in the Caen sector, was among 500 casualties from the European battlefronts who arrived at Halifax recently. A well-known figure on local lacrosse prior to enlistment, he suffered his injuries August 4.

Gnr. Sidney H. Andrews is serving overseas with an artillery unit. His wife and two children reside at Chemainus.

Hon. Mark Rearley was named chairman, and Mr. Ian D. Dunnoff vice-chairman, of Vancouver Island Region of the Federation of Canadian Artists at the first general meeting.

* * *

Victoria Office of National Selective Service will now grant permits for girls to go to the United States to attend work providing suitable work is not available in city. Victoria girls must also move from one city to another to obtain work.

Engaged are Eileen Mabel Rae and Gnr. Ray A. Mitchell, R.C.A.; Phyllis June Robillard and Julian Van Holke; Winifred Bleasdale and L.A.C. Nordquist, R.C.A.F.; Thelma Catherine Moss and George Hay.

* * *

Births announced this week include to Mr. and Mrs. Kenneth Bowes, a daughter; Mr. and Mrs. E. H. Bihner, a son; Lieut. and Mrs. Derek Lakin Johnston, a son; Mr. and Mrs. W. J. Hitchman, a son, C.P.O. William Levy, R.C.N.V.R., and Mrs. Levy, a son; C.P.O. and Mrs. John Rhodes, a son.

* * *

Newlyweds include Florence Winifred Betts and Gnr. Peter Arthur Bacon, R.C.A.; Norma McKenzie and P.O. J. Y. Sworder, R.C.A.F.; Agnes McMillan and P.O. Edward Donald Jupp, R.C.N.; Lieut. Angela Watts, C.W.A.C., and Lieut. B. B. Lake, R.C.D.S.; Sadie Craig and Col. Kenneth McLennan.

* * *

J. P. Swanaboroup has been elected president of the British Columbia Government Employees' Association for the coming year.

Flt. Lieut. J. F. Nellana received recent promotion overseas to his present rank, according to word received by his mother, Mrs. J. E. Nellana, 2140 Epworth Street.

* * *

Tpr. William Duncan arrived here from Toronto for a short leave at the home of his parents, Mr. and Mrs. G. M. Duncan, 2526 Cavendish Avenue.

Flt. Lieut. Lorton W. Quesle, with more than 50 operational flights to his credit, has been awarded a Bar to his D.F.C.

An overall 10 per cent increase in salary, retroactive to September 1, was recommended by a delegation of teachers, headed by Hugh Farquhar, at the Oak Bay school board meeting.

Fred Hawes and Reeve W. T. Woodhouse, Oak Bay, at the Gyro luncheon, invited members and the public to vote "yes" on the arena plebiscite, which will be placed before property owners Thursday.

"Thieves at the week-end stole $120.20 from the Bhaila Cafe, 1009 Government Street, and about $100 and a quantity of cigarettes from the Halliwell House, Esquimalt, Road.

Electors of Oak Bay, Saanich and Esquimalt will visit the polls Saturday to name representatives for 1945. There will be no contest for reeve in Oak Bay. In Esquimalt, Reeve Thomas Moore and James Brock, a former reeve, seek office. Reeve E. C. Manning and L. H. Passmore also a former reeve, head Saanich contests.

OTTAWA, Dec. 12 (CP) — The Dominion Bureau of Statistics reported today that the gross value of the principal field crops produced on Canadian farms in 1944 is estimated at $1,212,000,000 a record.

The 1944 production was valued at $185,000,000 above the 1943 estimate and $140,000,000 above the was almost double the 1939 value of previous high record of 1942. It $653,000,000.

* * *

LONDON (CP) — The Government has decided to use its powers of direction to keep London school teachers to work in reception areas for air raid evacuees as insufficient numbers have volunteered.

Send Supplies to Channel Islands

LONDON, Dec. 12 (CP) — Britain will send food and medical supplies to her people in the German-occupied Channel Islands off the north coast of France, the House of Commons was informed today by Home Secretary Herbert Morrison, who announced that the Germans had granted permission to relief ships.

Between 60,000 and 70,000 persons in the Channel Islands have been under enemy occupation since the time of the Norman conquest until the Germans overran France in 1940. One-third of food and medical supplies. The islands were overlooked when the Allies invaded Europe and drove toward the German frontier.

A small Swedish ship, carrying the first relief supplies to the islanders, is expected to leave Lisbon this week.

Assembled at Lisbon are 300,000 Red Cross food parcels, 10,000 invalid diet parcels, four tons of soap, five tons of salt and two tons of medical supplies.

The Swiss International Red Cross representatives will be aboard and it is hoped that they will be able to stay behind to supervise distribution.

Your Daily Forecast

BY EDWARD A. WAGNER

PLANETARY INFLUENCES FOR WEDNESDAY, DECEMBER 13, 1944

Keywords for the Day: Sociability plans, progress.

Wednesday in General. Wednesday is constructive day and one on which to gain some ground. Aspects are the period between 3-17 and 6-36 am. is especially favorable for getting under way with the day's activities. From 2 p.m. throughout the rest of the afternoon and evening, favors sociability, personal interests and contacts. Relaying with others, friendships, arrtings, conferences and social functions.

If December 13 is your birthdate—"Many happy returns" Famous persons born on this date include J. H. Patterson, founder of the National Cash Register Co.; H. C. Parke, drug manufacturer, founder of Parke-Davis & Co.; R. H. Newell, journalist, author and poet.

Year Year Ahead. You should make progress in the year ahead, especially in connection with business, professional and parental matters, also in dealings with group relatives and neighbors.

Released by Central News Features Ltd.

London Stocks

LONDON, Dec. 12 (CP) — British stock closings, in sterling

Austin Motor 'A' 20s 3d; Babcock & Wilcox 35s 3d; Bass 36; Central Mining £20 1-2, Consol Gold 4 1-2; Courtaulds, 37s 6d; Crown, £7 5-8; De Beers, £17; East Geduld, £3 3-8; H.B.C. 7s 6d; London-Midland Railway, £3 3-4 Metal Box, 93s 3d; Mexican Eagle, 10s 3d. Mining Trust, 6d; Rand, 1s Spring, 15s 6d.

South African 2-1-2 per cent Consols, £81 5-8 British 3 1-2 per cent War Loan, £104 British Funding 4 1-2, 1960-90, £112 5-8

Wednesday Radio Programs

CJVI Newscasts

Today's Highlights

Mutually Speaking

THIS is the biggest season of good radio programs the broadcasting industry has ever known. Vancouver's CKWX has made arrangements with the Don Lee Mutual Network to broadcast the best of its programs directly from CKWX in Vancouver.

We think you ought to meet Terry Pete. She's a heartrending little songbird who throws one of the smartest shindigs on the airwaves, in "TERRY'S HOUSEPARTY." It's a keep-up music and song show of the type everybody loves, and you can hear it every week-day morning — listen filmy to tan thirty.

For you gals who like to go steady, here's a date for lunch you sure don't want to miss. It's "LUNCHEON WITH LOPEZ," that smooth old baton handler with the maestro "dayayen." It's a free lunch and you don't have to stand in line, girls, so be sure to catch him . . . fifteen minutes any day but Friday from ten thirty a.m. on.

CKWX Mutual

980 ON YOUR DIAL

TONIGHT!

The Public Service Division of the B.C. Federation of Trade and Industry

Presents a Special Rebroadcast of

"The Listening Post"

Mr. R. J. Templeton Speaks on "Education"

CJVI - 6:30 P.M. - 1480 ON YOUR DIAL

Spencer's

STORE HOURS: 9 a.m. till 5 p.m. WEDNESDAY: 9 a.m. till 1 p.m.

Christmas Shopping News

For This Morning

Wall Brackets

Just Arrived! In Time for Christmas

3-Piece Kindergarten Sets

Daintily designed Wall Brackets and chairs in any room. Choice of many delightful colorings and finishes. Flat Wall Brackets in oval style. Corner Brackets and Bread-Box Brackets. Sets with more back ground and some with gay highlighted patterns.

Special 1.49 4.95

SPENCER'S FURNITURE, 1st SECOND FLOOR

Waste-paper Baskets

Sylecrafted by ARTEX

Sturdily made and attractively finished in chromed Artex with dainty contrasting colors. Table and two chairs.

SPECIAL 2.95

SPENCER'S FURNITURE, 1st SECOND FLOOR

EARLY AMERICAN Friendship's Garden TOILET WATER

Dew-drenched blossoms from a garden in the deep South—blended into a bouquet of provocative loveliness. There's primrose for youth, violet for modesty, heliotrope for admiration, pink for pure love. The delicate flacon, with a circlet of fired-in green leaves, was inspired by the glass-blowers of old Charleston.

4 oz. bottle, $1.25 A Shaldon Original

1.95 1.50 95¢

SPENCER'S FURNITURE, 1st SECOND FLOOR

Specials in the Hardware Dept.

SINK STRAINERS 69¢

OVENPROOF BAKERS 25¢

IRON CORDS— Special, Each 65¢

Full length iron cords complete with plug. Shop early.

Hardware Dept., Third Floor

250 Pounds of Fluffy Down

Fluffy down and satin—an ideal for cushion pillows. 45¢

50 Quebec Cottage Rugs

Attractive Rugs in a good selection of colors. Size 22 x 45. Each 3.95

Many a Christmas Gift Problem Solved by

Spencer's Merchandise Scrip

Christmas Glove Special

350 Pairs of Monglo Novelty Kid Gloves

Sizes 6 to 7½ Pair 2.50

Six Smart Styles to Select From

An ideal Glove for gift giving. Well cut and perfect fitting. Choose from black or white.

Gloves, Main Floor

DAVID SPENCER LIMITED PHONE E-4141

COLONIST SPORTS

The Daily Colonist.

SECOND NEWS SECTION

NO. 2—EIGHTY-SEVENTH YEAR (ESTABLISHED 1858) VICTORIA, BRITISH COLUMBIA, WEDNESDAY, DECEMBER 13, 1944

SPORTS SLANTS

By SID THOMAS

MEMORIAL ARENA PLAN POPULAR

Memorial arenas such as the one proposed for Victoria are the rule rather than the exception in a number of Canadian cities, judging by press reports from across the Dominion.

Hamilton recently made plans to spend $1,500,000 for a memorial auditorium and parks improvements, while Sudbury taxpayers gave their assent to a by-law for $120,000 for property on which to construct a civic centre.

Peterborough recently made a grant of $75,000 for a memorial health centre and arena and Kingston has made plans to spend $100,000 on a memorial health and recreation centre.

Stepping across the border to the United States we find that approval for a $2,500,000 auditorium in the national capital at Washington has been given by none other than President Franklin D. Roosevelt.

Such action augurs well for the popularity of such memorials to the fine young soldiers, sailors and airmen who are giving their all on the battlefronts of the United Nations.

As we see it, memorials making kind best typify the spirit of those brave men, and in addition to being a lasting monument to their fearless bravery and in the air, will provide the means of making Canadians more healthy in the future.

Victorians interested in building the youth of the city with a arena have been working hard on the project for some months and as a guarantee of their sincerity have offered to make an outright grant of $65,000 towards the construction costs.

They are certainly doing their part. The rest will depend upon attitude and support of the citizenry to the money by-law, tomorrow.

RIGHT OFF THE CUFF

Lists of senior players may be necessary for the Victoria Rugby Union to slip into the Intermediate League to complete their Cross Tide line-up for remaining fixture with Vancouver and Varsity. If, at when the time comes, the selectors will find some very promising material among the younger clubs in Victoria, and the opportunity to represent Victoria in the "Big Three" competition will probably appeal to the stars of the Intermediate Leagues ... One of the brightest senior players in town right at the moment is Gordie Perkins, young fullback of the Victoria West team, who is quite a stand on being selected to represent the league against Seattle in international competition ... Russ Latham, scoring star of Manager Bill Richards' Oak Bay High School soccer team, is also quite a Rugby player. Well built and a sensational sidekick Latham is making a name for himself in the local pitch field ... Victory yesterday for Oak Bay High School over the Toppers gave the students the first ball championship of their juvenile circuit in addition to stopping the winning streak of the sixth managed by Tommy Gill.

Lots of the New Zealand Rugby players were quite a shock to the Victoria Rugby spectators and now they have said that Austin Collin a member of the backfield has left the city ... However, there is a little news on the brighter side of the picture for the men who have charge of the "Rep" team in the report that Wally Williams, Able Williams and Junior Orod Murdoch, all former "Rep" players, will be available for future fixtures. Lt.-Cmdr. Alec Paris, R.C.N.V.R., sports officer for the area, who played quarterback with Toronto Argonauts a few seasons ago had visions of organizing a senior Canadian football squad here but was unable to get any playing engagement. Here's good news for Rugby fans. There is a possibility of inter-service boxing bouts being staged early in the new year. It is understand the Navy has a few Welterweights around and will be all set for Sgt. Jack Shaw, Army junior, to line up some of his former pupils and he will be all set.

L/Bdier. Army baseball pitcher, is now away after completing a tour of duty in Eastern Canada, and has joined the club in Victoria, according to Jerry Holmes, another soldier pitcher. Jack McColl manager of the Victoria All-Star soccer team, will pine and with the selection of the Victoria and District Intermediate League, and would like points better than to play Dominion and North Shore United Perhaps will get his wish before the season ended.

Lt. Jack Martell Cromm, Rugby quite-regular features in Canada, the annual inter-Allied sportsmen theatre benefit, which ran for a fortnight at Gaiety Theatre, Perry Boston negro star and ten seconds with a left & right barrage Perry never lays a punch on the French

Announce Changes In Cage Schedule

New Fixture List Made Public by League Officials—Three Games Carded Tonight

Revised schedule for games in the Victoria and District Basketball League up to the Christmas holidays was released last night by President Rene Bleck. Games scheduled for the YMCA this evening have been cancelled and no games are set for Saturday as the high school is not available.

Revised schedule, the pre-holiday program are two exhibition games with The Seattle All-Stars meeting the Pat Bay Orenitis on the evenings of December 30 and 31. Following all the cage patrons are assured of top-notch competition with the Seattle Club reputed to be a strong aggregation.

Three games are set for this evening opened by the club between Victoria Rooting and the Navy. Rooting have lost their last two starts and their position at the top of the league is once too secure. They can be expected to put out an all-effort to rid themselves of their current slump. After a slow start, a fighting Navy quintette have won from the Rooting and Tommy Tuckers in their last two games, and convinced that they are on the winning path to stay are teams on sweeping their winning streak. Tuckers will round out the week-end in the three-team loop and competition improving as the schedule moves along, the contest should provide a lot of fireworks.

Comets, and Baptiste women's section clubs, will open the three-game card. Baptiste holding down second place and improving all the time, have a chance to move into a first-place deadlock if they can upset Bob Whyte's undefeated league leaders. This should be the feature battle of the season in this women's section.

Although they have dropped all

THURSDAY, DEC. 21

(High School)

7:00—Rookies v. Comets, women's section.

8:00—Tommy Tuckers vs. Victoria Rooting, senior "B" men.

9:00—RCAF vs. Seattle All-Stars, senior "A" men.

Y.M.C.A.

7:00—Remains vs. St. Louis College, junior men.

8:00—KVA vs. V.M.D., intermediate "B" men.

WEDNESDAY, DEC. 20

(High School)

7:00—West Road vs. Chinese Students, senior C men.

8:00—Navy vs. RCEME, senior "B" men.

9:00—RCAF vs. Seattle All-Stars, senior "A" men.

Y.M.C.A.

7:00—Remains vs. St. Louis College, junior men.

8:00—KVA vs. V.M.D., intermediate "B" men.

THURSDAY, DEC. 21

(High School)

7:00—Rookies v. Comets, women's section.

8:00—Tommy Tuckers vs. Victoria Rooting, senior "B" men.

9:00—RCAF vs. Seattle All-Stars, senior "A" men.

Cochran Wins World's Billiard Title

Walker Cochran, San Francisco cue artist, who defeated Willie Hoppe, defending titleholder, 50-44, in 31 innings, in the national three-cushion billiard championship tournament which concluded last night at New York is pictured above at the right. Others in the picture are, left: Willie Hoppe, former champion, and Joe Chamacs, of Mexico, 1939 titleholder. Cochran also won the championship in 1937.

Lt.-Cmdr. Benny Leonard Is Awarded Neil Plaque

NEW YORK, Dec. 12 — Lt.-Cmdr. Benny Leonard, of the Maritime Service, today was awarded the Edward J. Neil Plaque by the New York Boxing Writers' Association as the man who did the most for the sport during 1944.

Leonard, who retired as undefeated lightweight champion in 1925 after holding the title some eight years, was selected over such luminaries as Joe Louis, heavyweight champion who was awarded the plaque in 1941; Lightweight Champion Bob Montgomery, and Beau Jack, who drew 336,000,000 in War Bonds at a Madison Square Garden show in August and Willie Pep, the featherweight king.

The plaque is awarded annually in memory of Eddie Neil, Associated Press boxing writer and war-correspondent who lost his life in 1938 while covering the Spanish revolution.

Leonard entered the United States Merchant Marine in 1942 and recently was promoted to lieutenant-commander.

In addition to the Leonard award, the writers also voted a plaque to Gen. J. J. Phelan chairman of the New York State Athletic Commission, in recognition of long and meritorious service to boxing". General Phelan has been connected with the commission for more than two decades.

The awards will be presented at the writers' annual dinner the week of January 31, 1945.

Hollywood Park Racing

INGLEWOOD, Cal. Dec. 12—Race results at Hollywood Park today follow:

FIRST RACE—Half furlongs

Nile Eagle—Pulle	4.60	2.40	2.10	2.40
Lewd Boy—Dale			2.20	
Ruby Ann—Alan Lou	Golden		2.30	

Time: :46 2/5. Also ran: Golden Boy, Dalric, Bo Jo Jo, Bar Sealion, Rio Grenadie, Lemon, Mar Bon, Justice II, My Bella Bella.

SECOND RACE—Mile and one sixteenth

Tank Knight—Wrightson	10.80	6.60	6.20	
Sunset Alibi—Peterson		16.00	8.80	
Mount Alibi—Pelletier			10.80	

Time: 1:48 4/5. Also ran: Table Rock, Fairy Bower, Lady Fly, Lilli Wahl, Bader, Dr. Bryant, Pass Rod, Sun Cupid.

THIRD RACE—Mile and a sixteenth

Ruffed Grouse—Ward	10.80	6.40	4.20	
Ruffed Grouse—Ward		10.80	6.40	
Sun Ray—Gill			4.20	

Time: 1:48 4/5. Also ran: Bingo, Bolero, Bar Sealion, Bar Jo Jo, Bar Sealion, Rio Grenadie, Lemon, Mar Bon, Justice II, My Bella Bella.

FOURTH RACE—Mile and one sixteenth

Ruffle Tue—Ward	6.80	4.20	3.20	
Ruffle Tue—Ward		6.80	4.20	
Hotel Alibi—Gill			3.20	

Time: 1:48 4/5. Also ran: Bingo, Bolero, Bar Sealion, Bar Jo Jo, Bar Sealion, Rio Grenadie, Lemon, Mar Bon, Justice II, My Bella Bella.

FIFTH RACE—Mile and one sixteenth

Ruffle Tue—Ward	6.80	4.20	3.20	
Ruffle Tue—Ward		6.80	4.20	
Hotel Alibi—Gill			3.20	

Time: 1:48 4/5. Also ran: Bingo, Bolero, Bar Sealion, Bar Jo Jo, Bar Sealion, Rio Grenadie, Lemon, Mar Bon, Justice II, My Bella Bella.

SIXTH RACE—Mile and one sixteenth

Ruffle Tue—Ward	6.80	4.20	3.20	
Ruffle Tue—Ward		6.80	4.20	
Hotel Alibi—Gill			3.20	

Time: 1:48 4/5. Also ran: Bingo, Bolero, Bar Sealion, Bar Jo Jo, Bar Sealion, Rio Grenadie, Lemon, Mar Bon, Justice II, My Bella Bella.

SEVENTH RACE—Half furlongs

Ruffle Tue—Ward	6.80	4.20	3.20	
Ruffle Tue—Ward		6.80	4.20	
Hotel Alibi—Gill			3.20	

Time: 1:48 4/5. Also ran: Bingo, Bolero, Bar Sealion, Bar Jo Jo, Bar Sealion, Rio Grenadie, Lemon, Mar Bon, Justice II, My Bella Bella.

EIGHTH RACE—Half furlongs

Ruffle Tue—Ward	6.80	4.20	3.20	
Ruffle Tue—Ward		6.80	4.20	
Hotel Alibi—Gill			3.20	

Time: 1:48 4/5. Also ran: Bingo, Bolero, Bar Sealion, Bar Jo Jo, Bar Sealion, Rio Grenadie, Lemon, Mar Bon, Justice II, My Bella Bella.

OVERNIGHT ENTRIES

FIRST RACE—Claiming

Ruffle Tue—Ward	6.80	4.20	3.20	
Ruffle Tue—Ward		6.80	4.20	
Hotel Alibi—Gill			3.20	

Time: 1:48 4/5. Also ran: Bingo, Bolero, Bar Sealion, Bar Jo Jo, Bar Sealion, Rio Grenadie, Lemon, Mar Bon, Justice II, My Bella Bella.

SECOND RACE—Claiming

Ruffle Tue—Ward	6.80	4.20	3.20	
Ruffle Tue—Ward		6.80	4.20	
Hotel Alibi—Gill			3.20	

Time: 1:48 4/5. Also ran: Bingo, Bolero, Bar Sealion, Bar Jo Jo, Bar Sealion, Rio Grenadie, Lemon, Mar Bon, Justice II, My Bella Bella.

THIRD RACE—Claiming

Ruffle Tue—Ward	6.80	4.20	3.20	
Ruffle Tue—Ward		6.80	4.20	
Hotel Alibi—Gill			3.20	

Time: 1:48 4/5. Also ran: Bingo, Bolero, Bar Sealion, Bar Jo Jo, Bar Sealion, Rio Grenadie, Lemon, Mar Bon, Justice II, My Bella Bella.

FOURTH RACE—Claiming

Ruffle Tue—Ward	6.80	4.20	3.20	
Ruffle Tue—Ward		6.80	4.20	
Hotel Alibi—Gill			3.20	

Time: 1:48 4/5. Also ran: Bingo, Bolero, Bar Sealion, Bar Jo Jo, Bar Sealion, Rio Grenadie, Lemon, Mar Bon, Justice II, My Bella Bella.

FIFTH RACE—Claiming

Ruffle Tue—Ward	6.80	4.20	3.20	
Ruffle Tue—Ward		6.80	4.20	
Hotel Alibi—Gill			3.20	

Time: 1:48 4/5. Also ran: Bingo, Bolero, Bar Sealion, Bar Jo Jo, Bar Sealion, Rio Grenadie, Lemon, Mar Bon, Justice II, My Bella Bella.

SIXTH RACE—Claiming

Ruffle Tue—Ward	6.80	4.20	3.20	
Ruffle Tue—Ward		6.80	4.20	
Hotel Alibi—Gill			3.20	

Time: 1:48 4/5. Also ran: Bingo, Bolero, Bar Sealion, Bar Jo Jo, Bar Sealion, Rio Grenadie, Lemon, Mar Bon, Justice II, My Bella Bella.

SEVENTH RACE—Claiming

Ruffle Tue—Ward	6.80	4.20	3.20	
Ruffle Tue—Ward		6.80	4.20	
Hotel Alibi—Gill			3.20	

Time: 1:48 4/5. Also ran: Bingo, Bolero, Bar Sealion, Bar Jo Jo, Bar Sealion, Rio Grenadie, Lemon, Mar Bon, Justice II, My Bella Bella.

EIGHTH RACE—Claiming

Ruffle Tue—Ward	6.80	4.20	3.20	
Ruffle Tue—Ward		6.80	4.20	
Hotel Alibi—Gill			3.20	

Time: 1:48 4/5. Also ran: Bingo, Bolero, Bar Sealion, Bar Jo Jo, Bar Sealion, Rio Grenadie, Lemon, Mar Bon, Justice II, My Bella Bella.

Oak Bay Footballers Defeat Toppers, 2-0

With Russ Latham scoring once in each half, Manager Ali Richards' Oak Bay footballers yesterday defeated Toppers, 2-0, in a first division Victoria Football League fixture at Royal Athletic Park.

Latham opened the scoring following a corner by Holding and registered his second tally and the final goal of the match on a pass from Alan Thompson.

It was the second victory of the season for Oak Bay over the Toppers, and the outcome gave the former club the first half championship.

Bears Beat Flyers

ST. LOUIS, Dec. 12 — Hershey Bears defeated St. Louis Flyers, 4-3, in an American Hockey League game that ended in a sudden furious but without a single penalty.

Warwick Bitson, Porno Hillard and Connor scored for Hershey. Hergesi got St. Louis goal.

Plays Saturday

BARNEY BARNWELL

Clever V.M.D. footballer, who will be seen in action on Saturday against the first half of the Victoria and District Football League. Proceeds from the game will go to the injured players fund to aid Pte. Gordon Gibson, brilliant wing half-back of the Greenalders (R.N.) sustained fractured left elbow in a football match at Nanaimo a few weeks ago. Kick-off is set for 3 o'clock.

Seattle XI to Play Here New Year's Day

Seattle Blues Diamond, leaders in the Sound City Football League, are unable to appear in Victoria for a Boxing Day fixture but will come here to meet Victoria All-Blues on New Year's Day. Charlie Lewis, president of the Victoria and District Football League announced last night.

With the Seattle game off, local officials will make every effort to arrange an exhibition match so give the picked team a game before meeting Black Diamond in the New Year's Day fixture, Lewis stated.

Bill Cowley Sets Pace in Scoring Race

MONTREAL, Dec. 12 (CP)—Bill Cowley is still atop the National Hockey League scoring race in official figures released yesterday after recovering from a drop that put him temporarily into second spot in unofficial tabulations during the week.

The Boston centre has 10 goals and 19 assists for 29 points, three more than runner-up Toe Blake, of the Canadiens. Blake has scored 13 goals and assisted on a like number. Clint Smith, Chicago; Gus Bodnar, Toronto and Elmer Lach, Montreal Canadiens, are tied for third, each with 21 points.

The leaders:

	G.	A.	Pts.
Boston			
Bill Cowley	10	19	29
Toronto			
Gus Bodnar	7	14	21
Montreal Canadiens			
Elmer Lach	7	14	21
Montreal			
Toe Blake	13	13	26
Chicago			
Clint Smith	7	14	21
Montreal			
Ken Reardon	6	13	19
Montreal			
Maurice Richard	12	6	18
Montreal			
Bill Ezinicki	8	10	18
Toronto			
Syl Apps	6	12	18
Toronto			
Nick Metz	6	12	18
Toronto			
Ted Kennedy	6	12	18
Toronto			
Ray Vezina	6	12	18
Montreal			
Bill Mosienko	6	12	18
Chicago			
Doug Bentley	6	12	18
Chicago			
Max Bentley	6	12	18
Chicago			
Bill Ezinicki	8	10	18
Toronto			
Syl Apps	6	12	18
Toronto			
Nick Metz	6	12	18
Toronto			
Ted Kennedy	6	12	18
Toronto			
Ray Vezina	6	12	18
Montreal			
Bill Mosienko	6	12	18
Chicago			
Doug Bentley	6	12	18
Chicago			
Max Bentley	6	12	18
Chicago			

Walker Cochran Is New Billiard King

NEW YORK, Dec. 12—Walker Cochran, San Francisco veteran, swept to the national three-cushion billiard championship tonight by defeating defending champion Willie Hoppe of Winnetka, Illinois, 50-44 in 31 innings.

Cochran's victory earned him first place money of $2,400.

GORGE VALE GOLF

In the hidden-hee competition at the Gorge Vale Golf Club during the week-end Bert Runge was the winner with a score of 37. A COBB-Bonthrond second and 37.1.

In the annual Holiday Bridge Mr. G. Burr was third with 38.5. Mr. B. Hughes S. Kraus, and F. Wallace, Kitsine should be listed as early as possible.

Three-Goal Blast Defeats Rangers

Final Period Spurt Brings Boston Bruins Through to 7-5 Victory Over New Yorkers

LEAGUE STANDING

	W.	L.	H.	F.	A.	P.
Canadiens	11	4	1	58	38	23
Detroit	7	4	2	57	52	16
Toronto	6	5	0	63	54	12
Boston	5	8	1	57	60	11
Rangers	2	9	4	50	73	8
Chicago	2	10	1	50	73	5

Last Night's Scores: Boston 7, Rangers 5.

Next Game: Thursday, Toronto at Canadiens.

BOSTON, Dec. 12 (CP)—After being deadlocked twice, Boston Bruins set off a three-goal scoring blast in the final period to top New York Rangers, 7-5, in a war-torn National Hockey League clash tonight before a crowd of 5,500 at Boston Garden. Herbie Cain and Ken Smith each tallied twice for the victors.

The off-balance Rangers collected four goals during the second period after they had the services of Winger Wally Atanas, knocked unconscious when he collided with Defenseman Jack Shrewsbury deep in the Boston zone.

Phil Watson opened the New York scoring with a brilliant solo dash and the first of Grant Warwick's two tallies put the visitors in a 2-0 lead. Before the middle session ended in a 4-4 deadlock Bill Cowley and Frankie Marin batted pucks into the

New York cage and Fred Thurier and Ab Demarco found openings in the Boston net.

COMEBACK PICKS UP SCORING POINTS

Warwick collected his second goal with a brilliant exhibition of rink-length stickhandling, after Bill Cowley and Smith had counted for Boston. Cain received the Bruins' second margin with less than two minutes to play. Bill Cowley, the league's top pointmaker, collected assists on the Cain goals to boost his total to 31.

Referee: Bill Chadwick. Linesmen, Bill Chivers and Ag Smith.

SUMMARY

First Period—1 Boston, Smith (Crawford) 4:29. 2, Boston, Cain (Cowley, Jeremiah) 6:26. Penalty: MacDonald.

Second Period—3, New York, Watson, 12:04. 4, New York, Warwick (Harris) 13:57. 5, Boston, Clapper (Jeremiah) 14:45. 6, New York, Thurier (Goldup, Lohrist) 17:07. 7, Boston, Marin (Cupido, Clapper) 18:17. 8, New York, Demarco (MacDonald) 18:34. Penalties: Labrie, Watson.

Third Period—9, Boston, Cupido (Marin, Wilson) 3:47. 10, Boston, Smith (Marin) 9:23. 11, New York, Warwick 13:55. 12, Boston, Cain (Cowley) 18:18. No penalties.

Verne Palliser Trophy Winner

Verne Palliser 3132 Qu'Appelle Street, prominent Vancouver Island sportsman and ex-member of the Royal Canadian Navy is the proud holder of the Pulliser U-Drive Dear Trophy for the second time, winning the award in 1942 and repeating this year.

Palliser shot a 181-pound nine-point buck deer at Cowichan Lake to head all competitors in the annual contest staged by Sylvester U-Drive. Dick Bailey, Albert Apartments, took second honors with a buck weighing 170 pounds, while the third largest deer was weighed in by Clem Ridley, Colwood at 160 pounds.

Honors for the biggest deer weighed in since the inauguration of the competition goes to Stewart Smith with a buck weighing 208 pounds. That was in 1943.

Palliser will hold the large U-Drive trophy for one year and will also receive a miniature cup which he will retain.

Davis Takes Top Honors in Derby

A 160-pound five-point buck deer gave Hank Davis well-known local hunter, top award in the annual deer Derby staged by Yarrows Amateur Athletic Association last night. Mr. Mcfleath president announced yesterday at the close of the competition.

Dick Albany, Victoria athletic, won second prize with another five-point specimen which weighed just a few pounds less than the winner. More than 30 employees took part in the event.

Plans for the annual golf tournament at the Gorge Vale Golf Club on Sunday, January 7, are well in hand. Plans will be nine holes medal round with full handicap allowed. Prizes in the nature of War Savings Certificates will go to the leading

RIVALES OUT IN FRONT

MONTREAL, Dec. 12 (CP)—Montreal Herald look over round of first place in the Quebec Senior Hockey League tonight with a 6-2 victory over Hull Volants, after two period breaking a lifelongest drought with the title Quebec Aces. Hull Volant continued in the cellar two points behind Ottawa Commandos.

WINNIPEG, Dec. 12 (CP)—Winnipeg Monarchs losing up started round (Elizabeth series) in the Manitoba Senior Hockey League game tonight defeating St. James Canadians 4-2.

Lloyd Raleigh paced Monarchs with four goals. Ry Bratty and Tank Kumnerfeld each scored twice, while Gordy Scott and Don McNair and Ken Buchanan tallied the remaining goals. Ivor Hughes and Stan Mercier accounted for the St. James tallies.

Fourth Sugar and Spice TIES!

Right in the Fourth Tradition. That is what Canadians say of Fourth Sugar and Spice Ties. Soft as moonlight ... genuinely hand made throughout ... crease-resisting and long-wearing ... these beautiful plain colour Ties are a sensation from coast to coast.

Find your favourite one, come more and choose from a range of twenty beautiful colours.

PAPRIKA, PARSLEY, SPANISH, PAINTED, BUTTERED, ANISEED, SAFFRON, CASSIA, ELECTRIC, CORIANDER, EGGS, CLOVES, BLUE POPPY, CUPPER, FENNEL, CINCHER, BANTRY, CARAWAY, CATSUP, DILL

"No one ever regretted Buying Quality"

SHIRTS PAJAMAS SHORTS MUFFLERS HANDKERCHIEFS

JOHN FORSYTH LIMITED, Kitchener, Ontario

Believe It or Not! by RIPLEY

ALL YESTERDAY'S ITEMS SELF-EXPLANATORY

Please address all queries to Cartoonist Ripley, c/o King Features, New York City, N.Y.

Great Songs of Faith
MARIAN ANDERSON
Miracle Of Shall Feed His Flock, He Was Pressed and Rejected (Handel)
Lord Not the Lord Is Mindful Of Me (Gounod)
Fidelity Bound to the Lord (Mendelssohn)
John Peasons All In Fulfilled Album 78 size
(WITH INSERT) Price $4.80

KENT ROACH LTD.
641 YATES • Sales and Service

BETTER SHAVE
With Minora Blades!
Minora has a real "edge" over other low price blades. In fact, it's the sharpest double edge blade in the close. One shave will convince you.
MINORA BLADES
10 BLADES 10¢
USE YOUR VOTE
FOR THE CONSTITUTIONAL RIGHT OF EMPIRE
Cathcart's
SHOE STORE
711 FORT Joe Walsh Phone D 6111

BRAKES
SPECIALIZING
CARBURETOR AND MOTOR
TUNE-UP SERVICE
BOULTBEE
VICTORIA LTD. 1100 YATES ST.

VOTE for an ARENA
AND YOU'LL GET AN ARENA!

DISTINCTIVE BRITISH WOOLENS
on fine clothes
for men and women
W. & J. WILSON
1215 DOUGLAS ST.

DAVE ESSLER
The Workers' Candidate
FOR ALDERMAN
G 5090 E 6870

MRS. MARGARET D. CHRISTIE
SOLICITING YOUR VOTE for
ALDERMAN
On my real record of seven years on School Board, one year on City Council, and one year on Police Commission.

A Vote for
CRESSWELL
Means Fair Play for All Veterans and the Working Class
Eliminate Charity, Substitute Web Justice for All

Canada to Ask Greater Role in Peace Plan for Small Nations

OTTAWA, Dec. 13 (CP)—While there is no official confirmation or denial of reports that the Canadian Government has suggested amendments to the Dumbarton Oaks world security plan, it is generally taken for granted in parliamentary circles that the Government will shortly, if it has not already done so, communicate its views on the plan to the Governments of the four great powers which have the draft as a basis of discussion in their minds.

These views incline towards veiling a greater share of responsibility for the maintenance of peace in the medium and smaller powers than is contemplated in the Dumbarton Oaks draft.

Speaking in the House of Commons last August, Prime Minister Mackenzie King said: "In determining what states should be represented on the council with the great powers it is, I believe, necessary to apply the functional idea.

"Those countries which have most to contribute should be most frequently selected."

In the same speech, the Prime Minister said if the great powers alone were given responsibility there might be a fear that, as was done at Munich, they would settle their differences at the expense of smaller countries.

In connection with world security the Canadian position is that states which have substantial although not the greatest military power and equally substantial economic interests in peace should share responsibility with the United States, Russia, the United Kingdom and China. Canada falls in this class.

At the next conference between President Roosevelt, Prime Minister Churchill and Marshal Stalin the Dumbarton Oaks draft is to be reviewed and the heads of governments are expected to attempt to reach agreement on points left unsettled at Dumbarton Oaks.

In his comment on the announcement of the Dumbarton draft, which provides for a permanent organization to be known as "The United States of Europe" with large powers to proceed against aggression, Mr. King said there would be ample opportunity for revision "in the light of the views expressed by other countries" before the draft takes final form.

VOTE FOR
MRS. A. O. EDNA BOOTH
(Edna Henry Booth)
CANDIDATE FOR THE
SCHOOL BOARD
Sponsored by University Women's Club and Supported by the Business and Professional Women's Club

FOR ALDERMAN
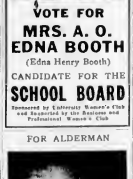

Frank G. Mulliner
7 Years' Municipal Experience
"A Prudent and Progressive Policy"
Polling Date: Thursday, Dec. 14

VOTE FOR
CHAS. C. CHIVERS
WHY?

Because it is right and fair that Union Men and their families should be represented on our Council. And as president of the Trades and Labor Council, member of the Selective Service Board and the Family Welfare Association, no one is better fitted than

CHIVERS
for Alderman

HAROLD M.
DIGGON
offers his services as
ALDERMAN

As head of one of Victoria's most successful and progressive businesses, Harold M. Diggon is a very busy man. Yet throughout his many years residence in Victoria, he has always found time to take an active part in the public life of the community. His experience and organizing ability as business executive will undoubtedly prove valuable in the conduct of civic affairs.

Don't Fail to Vote December 14th

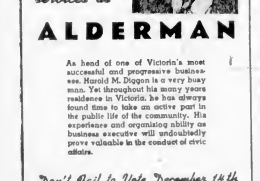

For ALDERMAN
5 Years' Previous Experience in Victoria City Council
I Respectfully Solicit Your Vote and Influence
Dr. J. D. Hunter
Sound, Progressive and Economical Civic Government
Polling Day
THURSDAY, DEC. 14
Phone E 5215

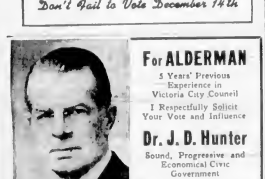

Re-Elect
REEVE
HADFIELD
ESQUIMALT
RADIO CJVI
WEDNESDAY, 6.45
MEETING AT MUNICIPAL HALL
8 P.M. THURSDAY
ELECTION SATURDAY
BE SURE YOU VOTE

Announce Date of Grey North Vote

OTTAWA, Dec 13 (CP)—A Federal by-election will be held in the Cariboo constituency of Grey North on February 5, it was announced today.

Nominations for the by-election, to be contested by Defence Minister McNaughton, will closed January 29.

It was expected that General McNaughton would be opposed by Mayor Garfield Case of Owen Sound, who has been nominated Progressive Conservative candidate in the constituency.

The Grey North seat became vacant recently when W. P. Telford, the sitting Liberal Member, resigned because of ill-health.

The by-election will mark General McNaughton's first venture into the political field. He was president of the National Research Council before being appointed Commander of the Canadian Army Overseas.

He had retired from the army only a few weeks before Prime Minister Mackenzie King asked him to succeed Colonel J. L. Ralston, who resigned his defence portfolio because the Cabinet would not accept his suggestion that home defence troops be sent overseas as reinforcements.

During the recent session of the Commons, called because of the conscription issue, General McNaughton appeared twice on the floor of the House at open sittings.

How Cancer Deaths Can Be Prevented

By DR J B. WARREN

If those individuals who have been cured by radium, X-rays or operations would tell others about their cure, many deaths from cancer would be avoided. Many of these cured patients are ashamed to admit they had cancer.

The main reason they should tell of their cure is because nearly everything be bring about a cure depends upon early treatment.

Don't put off seeing a doctor if a lump, sewn if not sore, is present, or prolonged indigestion or unusual bleeding.

Released by Consolidated Press Features Inc.

Navy Concert Will Be Held on Sunday Night

Lieutenant-Governor W. C. Woodward and Mrs. Woodward will attend a Royal Canadian Navy band concert in the Royal Victoria Theatre at 8.45 o'clock next Sunday night. Bishop John C. Cody will present a Christmas message.

Guest vocalist will be Patricia Laegeler. A special arrangement of Christmas carols and songs including "Christmas Fantasy" will be featured. Rev. G. L. Douglas, RCN chaplain, will present a tableau.

The band will be led by WO (CB) Reader Sunderland, RCNVR, and PO W Arstad PO A Lecky will lead the dance orchestra section of the band in several selections.

FREDERICK "RED"
RAMSDALE
FOR
POLICE COMMISSIONER

Re-Elect for Alderman

LLOYD MORGAN
Your Vote and Influence Respectfully Solicited

Minor Dies at 86

NANAIMO, Dec. 13.—William Bowater died at Extension today at the age of 86. He was one of the most picturesque of the Island's coal miners, having started to work in the pits in England, and working steadily there and on the Island for 64 years.

He has been living in the Extension and Cedar districts for 46 years, retiring from active work 15 years ago.

He is survived by two sons, William, Nanaimo, and George, Extension, Greenwell, Nanaimo; Mrs. C. A. Greenwell and Mrs. J. T. Greenwell, both Wellington; Mrs. W. C. Moore, Extension, and Mrs. O. E. Arbuthnot, Extension. He is also survived by 28 grandchildren and 12 great-grandchildren. The funeral will be held on Thursday at 2 p.m. from the D. J. Jenkins Chapel, Nanaimo.

Candidate Makes Several Charges

A charge that the Victoria Real Estate Board controls the City Council was made by T. A. Cresswell, aldermanic candidate, at a public meeting last night in MacDonald Hall. Three or four members of the board were on the City Council, he claimed.

Speaking of a City Council plan to provide sub-standard accommodation at a nominal price of $1, Mr. Cresswell said that 18 civilians were needed for every one soldier in the front line, and advocated that war workers and others be given the same opportunity.

Of the layoff of parks and boulevard workers, due to being protested by the Civil Employees' Protective Association, he said the city engineer's department could use 200 extra men immediately, and added that Cook Street, Kings Road and other streets were in disgraceful condition.

The condition of empty city lots he charged was also disgraceful, and caused grass fires in the Summer.

Mrs. Bertha Parsons, candidate for re-election as trustee, spoke of her interest in recreational facilities, pre-primary work, and special classes for students above and below normal academic standards.

Charles C. Chivers, Labor candidate for alderman, told of his work for a civic arena, and said it was proposed to have one with a capacity of 8,500 persons. He advocated amalgamation of the Greater Victoria school system and other services.

Westerd Man Will Command East Port

OTTAWA, Dec. 13 (CP)—Cmdr. Harold W. Balfour, of Saskatoon, has been appointed officer commanding the Stadacona Barracks in Halifax with the rank of acting captain, it was announced tonight.

He succeeds Capt. E. L. Armstrong, of Toronto, who has taken up a sea appointment. Capt. Balfour, formerly King's Harbormaster and Commander of the Port of St. John's, Newfoundland, has been succeeded in that post by Cmdr. H Kingsley, of Halifax.

Capt. Balfour had been serving in Newfoundland since April, 1942. He was one of the founders of the St. John's Naval Canteen and the Canadian Naval Benevolent Fund, an organization formed to assist naval veterans and their families in postwar years.

He is one of the most senior volunteer reserve officers in the navy, having joined in 1923. In the official navy list only 15 other officers are shown ahead of him in RCNVR seniority.

SCHOOL TRUSTEE
MRS.
Bertha Parsons
Candidate for
RE-ELECTION

Duncan D.
McTAVISH
Respectfully Solicits Your Influence and Vote for Re-Election as
ALDERMAN
and also for
POLICE COMMISSIONER

A.T.S. Officer Tours Dominion

Captain K. M. Rose, of A.T.S., England, arrived in Victoria, Monday, for the purpose of addressing women's clubs, the C.W.A.C. and other organizations, and studying the war work of women of Canada. In this country on an exchange scheme with C.W.A.C. officers, Captain Rose will later return to England, and speak of Canadian progress to her own service.

Her life in London, wherewith she took a journalism diploma at University College, later working on a provincial daily, in Norwich, Norfolk, and then in an employment agency, she was in London during the Battle of Britain, and in 1942 joined the A.T.S., taking basic training at the same camp as Mary Churchill.

"Victoria," she said, "is pretty, like England, and it's wonderful to see the green grass again." During the two days she spent in the British Columbia capital, Captain Rose toured the Parliament Buildings, inspecting the Provincial Archives, the library and the museum. The Indian display, she thought, was well presented. Another thing about Victoria that drew a word of praise from the English visitor was the wonderful china which she saw in the shops. Visiting the C.W.A.C. barracks, Captain Rose commented on the "cheery atmosphere" of the buildings, and compared them with the dormitories in England, where, she explained, it was extremely difficult to secure timber for building. She will visit Nanaimo today, before returning to Vancouver to entrain for the East.

The officer, who has been with the A.T.S. for two and one-half years, making her initial visit to North America, landed in New York. Her first Canadian city was Montreal, which she discovered was "gay and cosmopolitan." She toured the Maritimes and Eastern Canada for three weeks, before coming West. British Columbia was a delightful surprise after the colder weather in the East. The coast, with the magnificent snow-capped mountains, was a special treat.

Many Canadian girls, who started with the A.T.S. in England, joined their own army when it was organized. They were missed by the service, as they had been a part of the original corps. "The Canadian girls are doing a grand job," declared Captain Rose, A.T.S.

VOTE FOR
PERCY E. GEORGE
Ex-Chairman School Board and Ex-Alderman
AS
MAYOR

and you support a Conscientious and Experienced People's Representative, who has served you in various fields of Civic Administration and Community Endeavors for the past 19 years.

I Have No Axe to Grind, Nor am I Bound by Any Section of the Citizens

For Rational, Tolerant, Business-like and Dignified Civic Government Leadership

For Information
Phone E 1674 - E 6421

IT'S TIME FOR A CHANGE

DOUG FLETCHER
CANDIDATE FOR
ALDERMAN

Has the time to devote to the best interests of all citizens, having recently retired after benefit business for 28 years. Advocates sounder financial plans for postwar period and more encouragement for sport for city youth.

RESPECTFULLY SOLICITS YOUR SUPPORT

VOTE FOR THE ARENA BY-LAW

FOR ALDERMAN
R. A. C. (BOB)
DEWAR
For Sane, Safe Civic Government, Vote
DEWAR
BE SURE YOU VOTE

Worthington's Actions
"Echo Back"
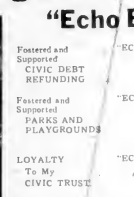

Fostered and Supported CIVIC DEBT REFUNDING — "ECHO"—A successful deal, saving 3 million dollars in next 30 years.

Fostered and Supported PARKS AND PLAYGROUNDS — "ECHO"—Successful development in every direction, both for young and aged.

LOYALTY To My CIVIC TRUST — "ECHO"—It comes Alive, making NEW LIVES due to your votes and support.

Completely/Conversant With All Phases of VICTORIA (Civic) GOVERNMENT

YOUR SUPPORT SOLICITED
THANK YOU!

FACTS
Worth Observing That Result in
CONCLUSIVE EVIDENCE
Proving a Progressive Policy
A.—Refunding City Debt Completed
B.—Rebates Obtained Light and Power Rates
C.—Greater Victoria Amalgamation Started
D.—New Empress Hotel By-Law Passed

Do Justice to 1945
VOTE
FOR
PROGRESS
Re-Elect
MAYOR
McGAVIN
INFORMATION PHONES
E 9541 - E 1621 - E 3241

Senator Bouchard Makes Plea For Racial Unity in Canada

French-Canadians are, in the vast majority, a body of peaceful, law-abiding and loyal citizens, content to live under the flag of a nation that has let them progress in liberty. Only the racial zealots or some nationalists, unaware that the world had changed since 1760, had developed prejudice and worked underhand to sow the seeds of discord, Senator L. P. Bouchard, Liberal representative of Bonaventure, French-Canadians, declared yesterday.

He spoke on national unity at a luncheon meeting of Kiwanis and Rotary clubs in the Empress Hotel. He viewed the situation, which after a quarter of a Canadian Clubs in the ballroom of Canada, was very nearly the same, with an unglued mind, the senator said. In 1918 he had spoken in the same cause in Victoria, he reminded his audience.

Concerning the conscription issue, he asserted under the voluntary system when the nation had been detached from Europe for 150 years and under compulsion when it was a matter of necessity. In 1811 the first college of higher education was founded and by 1850, he said, a large proportion were educated men. In 1900 there were 100,000 French-Canadian descent in English-speaking provinces who were just as interested in knowing where the narrow policy of racial and religious bigotry was leading them. He warned against the tactics of separatists and bigots.

"They will try to convince you that the movement for separation is respected in a small, unimportant class of irresponsible men of the younger generation and that no influential group of our political or nonpoliticians leaders are supporting this very dangerous and disquieting idea," he stated. The big majority of his compatriots, he said, was against these enemies of unity. The worst danger to be guarded against was vilification of those who dared oppose the propagandas of the separatists, in public.

Beam knowledge of French-Canadian communal life among English-speaking Canadians and vice-versa, the senator declared, was mainly responsible, for lack of unity. "We are segregated in almost everything as if we were enemies, and those who work to unite our efforts in things where we have a common interest are considered as bad French-Canadians. A large number of citizens of French descent are tired and sick of the dominating, narrow school which seems to consider that our race is too inferior to associate with Canadians of other descent without losing our dis-

Tortured By
SINUS PAIN
You can get quick relief from painful distress with a few drops of VICKS VapoRub. It works right where nasal pain is.
VICKS VA-TRO-NOL

THE CORPORATION OF THE DISTRICT OF SAANICH
ELECTION MEETINGS
WEDNESDAY, December 13, 1944 — WARD 1—Cedar Hill School
WEDNESDAY, December 13, 1944 — WARD 4—Marigold Boy Scout Hall
THURSDAY, December 14, 1944 — WARD 7—Hampton Hall
All meetings are scheduled to commence at 8 p.m.

VOTE for an ARENA
AND YOU'LL GET AN ARENA!

Order Your Christmas Supplies Now
While Goods Are in Stock. Delivery to Be Made When Requested.
TURKEYS · CHICKENS · NUTS · CAKES · FRUITS
CHRISTMAS TREES
Please order Christmas Trees with other merchandise when delivery is wanted. Prices 35c to $1.50
SCOTT & PEDEN, LTD.
PHONE G7161 506 CORMORANT STREET
Flour - Feed - Hay - Grain - Groceries - Hardware

USE YOUR VOTE
JUNIOR CHAMBER OF COMMERCE
LADIES' SLIPPERS
WHITE Open Toe and Shoe Styles in Shoe or Slipper satin. $2.95
THE "WAREHOUSE"
1476 DOUGLAS ST. 1110 GOVERNMENT ST.

Don't Spoil Drinks!
WHY dilute drinks with top water or ordinary soda? For full-bodied, aromatic Canada Dry's PURE Canada Dry's SPARKLING WATER. It pouts up Vimo and Canada Dry's "FIN POINT CARBONATION" ensures lively fung and sparkle to the last sip.
BUY 75 OZ. BOTTLE
WORLD FAMOUS
CANADA DRY'S SPARKLING WATER

New Industry in Certified Seeds

H. Hull, who established a seed business on Vancouver Island 32 years ago, is pictured above (right) shipping one of three carloads of certified seed potatoes to California. Loading the 100-pound sacks at an E. & N. Railway siding are Aubrey Hull, son of the owner, and William Burnham. "With this initial shipment," said Mr. Hull, "I would like to forecast the development of a new industry scale here.

City Conveys Hospital Site

The City Council approved the unrestricted conveyance to the Dominion Government of a site for a veterans hospital near the Royal Jubilee Hospital at a special meeting yesterday, but decided to ask the Minister of Justice that the city should be notified if at any time the Government proposed to use the site for non-hospital purposes.

The council held the special meeting to approve the conveyance so that preparations to build the veterans hospital would not be delayed. The Government had requested acceptance of the site if it were limited to hospital use.

The supplementary resolution was made on motion of Ald. Cross, F. Willis. The Minister of Justice will be advised that the city desires that this site should be used at all times only for a hospital. If the Government should propose a change in future the city wants an opportunity to examine the new, and if deemed advisable, ascertain the state of public opinion on the question.

Zoning by-law amendments were approved to make 964 Johnson Street a garage site, and to make a lot on Belmont Road and parts of adjoining lots a commercial site for use of Victoria Indoor Bowling Club.

Funeral Services Set

Funeral services for the late Arthur Grant Bird, 40, a native son of Victoria, will be held in Hayward's B.C. Funeral Chapel at 2 o'clock this afternoon, followed by interment in the family plot at Ross Bay Cemetery. Mr. Bird, who resided at 402 Hillside Avenue, passed away in St. Joseph's Hospital last Sunday. He was a member of the 58th L.A.A. and 11th Platoon, Home Guard. He is survived by his mother, Mrs. A. A. Bird; a brother, Robert D. Bird, on duty, and a sister, Mrs. P. C. Little, in California, and an uncle at North Wellington.

Astronomical Dinner

Astronomy students in the Astronomical Society of Canada will hold its annual dinner in the YWCA at 6 o'clock Friday, when Dr. J. A. Pearce will speak on "The River of the Plough." Officers will be elected and annual reports presented.

TONIGHT
AT 7:30
HEAR THE HON. HERBERT
ANSCOMB
MINISTER OF PUBLIC WORKS IN THE COALITION GOVERNMENT OF BRITISH COLUMBIA
TONIGHT—7:30

City and District

New Homes—Two permits for dwellings to cost $2,850 each were issued yesterday by the city building inspector. H. Lee will erect a four-room house at 52 Bird Street, and William E. Calder a five-room house at 334 Dallas Road.

Boating Day—Already a holiday under the Saturday Half-Holiday Act and thus requiring stores to close that day, Boating Day has also been granted a holiday under the Factories Act. Hon. George S. Pearson, acting minister of labour, announced that this day will be a setout holiday in Victoria, Columbia, except for banks and Federal offices. It is not a Dominion holiday.

Public Hearing—Two amendments to the city zoning by-law affecting three lots will be input for public hearing before the City Council at 8 o'clock next Monday afternoon. Harry Maxwell has asked rezoning to commercial for a lot at the north east corner of Humboldt and Blanshard streets. Victoria Indoor Bowling Club has asked similar rezoning of 19 Belmont Road and parts of adjoining lots and 40 city city lots on Johnson Street for garage purposes.

Poultry Charge—Retailers may charge 10 cents per bird for the service of dressing a turkey, it was announced yesterday by C. A. Comptroller of the Wartime Prices and Trade Board. He added that there seemed to be an impression on the part of some retailers that they could charge 20 cents for dressing a turkey. "In the case of a turkey drawn prior to sale," he said, "the retailer is allowed 10 cents per pound on the net weight of the bird over the weight of the undrawn bird. This charge is permitted to allow for shrinkage of the bird," he said.

Pencil Signature Figures in Case

Testimony that the pencil signature of Mr. Hull on expense arrangements, that the signature of Mr. Hull was a forgery, was given to Mounties Friday and that writing of a document was signature of Mr. Hull on the handwriting expert, was given by Cpl. Gordon Allen, of the Royal Canadian Mounted Police, and on a forgery, either. Three Royal Mounties reporting receipts for $20, $25 and $15 form the basis of the trial.

The handwriting experts were J. H. Beatty, Victoria and H. B. MacLean, Vancouver. Each gave evidence of enlargements to demonstrate his opinion that the writing was not that of the same individual.

Case for the Crown, conducted by Crown Counsel Cameron and J. Hurd Harman was completed yesterday, and the defence, of course, is yet heard. No defence evidence was offered Tuesday. Mr. Justice A. D. Macfarlane will charge the jury.

Flight witnesses other than the handwriting experts testified yesterday. They were C. J. Wright, assistant treasury officer; Commander P. C. Pitman, superintendent of management of the Naval Dockyard, Esquimalt; Pay Lieut. Commander W. J. Tolmie, assistant to Captain P. B. Cromie, naval officer in charge, Mr. Tolmie, Mr. Nash, Judge, accountant, Esquimalt; Joseph Hook, of Meeting Joint E. M. Pay Lieut. Commander Assistant Paymaster department; Mr. Hull, Mr. Hull, former civil right ordinary department, P. H. Taylor, former assistant treasury officer, and Mr. Reach, charge-hand machine.

Mr. Hull said he never had to do with matters of making out and paying expense accounts, particularly of auditing them and signing them. Mr. Hull said he never had received $15 for expenses during the period the old age pension $20 was the additional sum of $15. He would not object to someone signing a receipt for the money, he knew the specific amount signed for he said. Mr. J. Hurd, prosecuting counsel, introduced a series of letters signed by, on, was a duplicate. Mr. Hull said he could not recall their half-monthly checks for them.

DIRECTORS' MEETING.—Directors of the Victoria Chamber of Commerce will meet in the chamber committee room tomorrow afternoon at six o'clock.

Vote for Female Mounties—A vote for "Mounties" in the Dominion progress.

Hopes Will Carry on Present Liquor Quota

If liquor permits in British Columbia can be kept within a maximum of 600,000 next year "that is some hope that in 1945 we can hold to a ration of 26 ounces of spirits each month," W. F. Kennedy, chairman of the Liquor Control Board, said yesterday. Elimination of beer permits will reduce the proportion, he added.

"A fairly decent balance" had been established between spirits, beer and wine on the monthly ration basis so beverage Mr. Kennedy said.

New Group Will Work for Unity

Senator T. D. Bouchard, spokesman for French Canada, hopes to establish an organization for better understanding between French and English-speaking citizens in Canada. Its aims will be along the lines followed by the Institut Demopédique, Senator Bouchard, his sister-in-law, Mrs. Mary Gaudet, Mr. Bouchard, C. K. Macrae, who directs the training school.

Curriculum of the course covers a wide variety of subjects and entails a great deal of preparation. Lecturers include senior officials from many Government departments, specially qualified members of the provincial police, and Royal Canadian Mounted Police experts who have had years spent suppressing narcotic traffic.

Besides a good deal of physical training and drill, the course covers a thorough grounding in the history of the police force, its establishment and administration, its communication systems, and the Police Act and regulations which govern officers. An instructor provided by the Bank Clerks' Association teaches first aid. The Criminal Identification Branch and provincial analysis, deal with practical page and monitor, the art of detection.

Subjects studies include scientific aspects of glass fracture, composition of bullets, shell forgeries, invisible writing inks and counterfeit money. Along with time studies in fingerprinting, police photography, ballistics and firearms, serious Arabic English and French and methods of criminal specialists. Conduct of public relations and interviews, care of prisoners, court procedure, coroners inquests, industrial disputes, police, departmental accounting and many more special requirements are studied in detail.

Commissioner Parsons commented

What is being done for the children of tomorrow? Vote "Yes" December 18 for the Saanich School By-Law.

Provincial Police Receive Certificates From School

Twelve senior provincial police officers who have been taking an intensive training course for the past three months received their certificates of proficiency yesterday from Mrs. R. L. Maitland, wife of the Provincial Attorney-General. The ceremony took place at the Police Training School on Burnaby Street.

Those receiving awards were Constables L. I. Cleave, Bridge River, J. A. Quigley, Nelson, J. H. Parsley, Duncan, W. F. C. Trant, Bella Coola, J. C. Bell, Prince R. F. Chambers, North Vancouver, E. G. Sarsat, Duncan, Alan Lindsay, Penticton, A. G. Horne, Vancouver, J. A. Roberts, New Denver, G. A. Pelton, Grand Forks and W. G. Gardiner, Prince Rupert.

At the conclusion of the presentation, Mr. Maitland, who was accompanied by Commissioner T. W. S. Parsons, announced his satisfaction at the work of Sub-Inspector C. K. Macrae, who directs the training school.

Curriculum of the course covers a wide variety of subjects and entails a great deal of preparation. Lecturers include senior officials from many Government departments, specially qualified members of the provincial police, and Royal Canadian Mounted Police experts who have had years spent suppressing narcotic traffic.

Besides a good deal of physical training and drill, the course covers a thorough grounding in the history of the police force, its establishment and administration, its communication systems, and the Police Act and regulations which govern officers. An instructor provided by the Bank Clerks' Association teaches first aid. The Criminal Identification Branch and provincial analysis, deal with practical page and monitor, the art of detection.

Subjects studies include scientific aspects of glass fracture, composition of bullets, shell forgeries, invisible writing inks and counterfeit money. Along with time studies in fingerprinting, police photography, ballistics and firearms, serious Arabic English and French and methods of criminal specialists. Conduct of public relations and interviews, care of prisoners, court procedure, coroners inquests, industrial disputes, police, departmental accounting and many more special requirements are studied in detail.

Commissioner Parsons commented

it's HANK
THE YODELING RANGER
...with favourite Hillbilly Tunes on Bluebird RECORDS
Seal Our Parting With A Kiss — 50¢
Bluebird Record 35-1410
Just Across The Bridge Of Gold
Dream Train
Bluebird Record 35-1411 — 50¢
When It's Over I'll Be Coming Back To You
Wait Never Say Goodbye
Bluebird Record 35-1412 — 50¢
Let's Pretend
I Traded My Sweetie For A Kite
Bluebird Record 35-1413 — 50¢
FLETCHER'S
Everything in Music
FLETCHERS
1130 DOUGLAS ST.

Clear Your Skin
Are you embarrassed by ugly, disfiguring blemishes, pimples, blackheads, blotches, dandruff? Do you feel that you can now start fighting, clearing your skin? Then, if you want a clear skin, use Dr. Chase's Ointment. Dr. Chase's Ointment is a new treatment called Medicated Ointment. It is a medicated ointment that very first time you use it, you will see a marked improvement in your skin. Dr. Chase's Ointment is a medicated ointment. Try it for 10 days. Use it twice a day. If it works and how much better you look.

$ 3.4270 ESTIMATES
ART ELECTRICAL ENGINEERS, LTD.
A Complete Electrical Service
COMMERCIAL AND INDUSTRIAL LIGHT AND POWER INSTALLATIONS — NEW MOTORS REPAIRS — REWINDS
963 YATES STREET

USE YOUR VOTE
JUNIOR CHAMBER OF COMMERCE
CHAMPION'S, LTD.
727 Fort St. Phone E 2422

THE STORE
Will Be Closed Until Thursday At 1 o'Clock
All which long the hope to be to view the food 2 pounds per person of this as week
Welch's
CANDY SHOP
743 FORT STREET E4429
Also at 814 Robson St., Vancouver

FARMERS
Has Is Your McCormick Deering Tractor? Have Our Repair Mechanics Check It Over Before a Total Year Goes In Keep It In Condition Is Lasts Longer
THOMAS PLIMLEY, LTD.
YATES and VANCOUVER STREETS

If you choose a gift from Jack Davis' you will be getting a gift for himself would choose. Large stock of quality ties now. Good Kid Gloves For wear and quality get it at
JACK DAVIS Royal, Military and Air Force Ladies' and Girls' Tailor 623 Yates

FIR MILLWOOD
$4.50 PER TRUCK
IMMEDIATE DELIVERY
FIR SAWDUST
7 UNITS, BULK $9.00
Sawed $8.50 Unit
Selkirk Fuel - Phone E3914

COLD AS CHARITY
Cold as charity, cold as the wind, cold as the grave, cold as the grave, cold as charity. Cold as charity. Cold as charity.

Business and Professional Directory, Want Ads

The Daily Colonist

RATES FOR CLASSIFIED OR WANT ADVERTISEMENTS

Two cents a word each insertion, 12c minimum. Cash with order. No advertisement accepted for less than 25c.

Births, $2.00 per insertion.

Marriages or Memorium Notices, Card of Thanks and Funerals—12 lines, $1.50 flat; each additional line, 25c.

Deaths, $3.00 flat insertion.

Marriages or Memorium Notices, Card of Thanks and Funerals—12 lines, $1.50 flat; each additional line, 25c.

Deaths, $3.00 flat insertion.

Advertisers who desire may have replies addressed to a box at The Colonist and forwarded to their private address. A charge of 25c is made for this service in the town and three cents from Victoria in the mail for the number of words.

Out-of-town readers of our advertisements and advertisers in give address as well as phone numbers, as it is not always possible to communicate through the directory.

Any claim for rebate on account of error or omission must be made within 30 days from the date of the same, otherwise claim will not be allowed.

The Colonist will not be responsible for more than one incorrect insertion of any advertisement ordered for more than one issue.

The Colonist service is available every day from 8 a.m. to 5:30 p.m. (Saturday, 12 noon; Sunday, 3 to 5 p.m.).

The Want Advertising Classified Ads should reach The Colonist before 8 a.m. on the day previous to publication.

Classified Ads for The Sunday Colonist should be received not later than 5 p.m. on Saturday.

CLASSIFICATIONS

Arrivals for Hotels 01
Arrivals Private 02
Arrivals Wanted 03
Apts. for Rent 04
Automobiles 05
Automobiles For Sale 06
Automobiles Wanted 07
Bicycles 08
Boats and Motorcycles 09
Boats and Motors 10
Business Materials 10A
Business Opportunities 11
Business Cards 12
Clothing, Furs, Shoes, Etc. 13
Cleaning, Dyeing 14
Dancing 15
Dentist 16
Deaths 17
Engagements 18
Flying Tuition 19
Flowers 20
Funeral Directors 21
Furniture and Appliances to Rent 22
Pets and Supplies Wanted 23
Flowers 24
Furniture—Miscellaneous 25
Furniture 26
Funeral Directors 27
Furniture Wanted 28
Furnished Rooms Wanted 29
Furnished Rooms Wanted 30
Furnished Houses and Apts. 31
Furnished Houses Wanted 32
Furnished Cottages 33
Furnished Cottages Wanted 34
Gardens, Garden, Furniture 35
Garden Tools 36
Garden Wanted 37
Trailers Wanted 38
Trailer 39
To Exchange—Real Estate 40
To Exchange—Miscellaneous 41
Industrial Equipment 42
Wanted—Male Help 43
Wanted—Female Help 44
Wanted—Miscellaneous 45
Wanted to Rent 46
Wanted to Buy—Miscellaneous 47
Wanted to Rent—Houses 48
Wanted to Rent—Rooms Unfurnished 49

1 BIRTHS

MERRETT—Born to Pte. and Mrs. J. B. Merrett, Victoria, B.C., on Tuesday, 12th inst., a daughter, Ann de Bec.

WITHEROUGH—To Mrs. Eric Witherough and the late Engineering Petty Officer Witherough, R.C.N.V.R., a daughter, Anne Marie. Both doing well.

2 DEATHS

BIRD—On December 10, 1944, at St. George's Hospital, Arthur Lionel Bird, aged 60. Belovedhusband of Ethel Bird, of Victoria. He was a member of the Order of Odd Fellows, Lodge No. 1, and was member of the R.N.V.R. Funeral service at Brethour Bros.' C. Bird Victoria Chapel, Saturday, December 16, at 2 p.m. Rev. Canon and Mrs. Quainton will officiate. Interment in Royal Oak Burial Park. Friends may kindly send flowers to Brethour Bros.' Victoria Chapel, 1625 Quadra Street, Victoria, B.C.

CHAPMAN—Suddenly, at Victoria, on December 11, 1944, Mrs. Mary Blow Chapman, aged 84 years. Funeral service will be held at Brethour Bros.' Victoria Chapel, Friday, December 15, at 2 p.m. Rev. Canon Quainton will officiate. Interment in Royal Oak Burial Park. Friends may kindly send flowers to Brethour Bros.' Victoria Chapel, 1625 Quadra Street, Victoria, B.C.

DAVIES—Suddenly, at Victoria, on December 11, 1944, Mrs. Mary Blow Chapman, aged 84 years. Funeral service will be held at Brethour Bros.' Victoria Chapel, Friday, December 15, at 2 p.m. Rev. Canon Quainton will officiate. Interment in Royal Oak Burial Park. Friends may kindly send flowers to Brethour Bros.' Victoria Chapel, 1625 Quadra Street, Victoria, B.C.

TROOST—Passed away at the Royal Jubilee Hospital on December 4, 1944, Jacob Cornelius Troost, aged 78 years, of 2011 Douglas Street, Victoria, and had resided in Victoria for the past 35 years. The late Mr. Troost was survived by his wife, Mrs. Jacob Troost, Victoria; Mrs. Wilhelmina Van Dyke, Victoria; Mrs. Adriana Aerts, Mrs. Cheese, of Prince Albert, Mrs. C. D. Russell, of Victoria, Mrs. Jacob Troost, of Victoria, Mrs. Jan Troost, of the Imperial Order of Eagles, and the Prince Albert Lodge No. 1, A.F. and A.M. Funeral service will be held at Brethour Bros.' Chapel, 1625 Quadra Street, Victoria, on Friday, December 15, at 2 p.m. Rev. Canon Quainton will officiate. Interment in Royal Oak Burial Park.

TYRRO—At the Royal Jubilee Hospital, December 10, 1944, James Bennett Tyrro, aged 78 years, of 1020 Fairfield Road, Victoria, B.C., and formerly of Victoria for 30 years, residing at 1912 Douglas Street. Funeral service will be held at Brethour Bros.' Chapel, Saturday, at West Saanich, Cross, George and Rev. Canon Quainton will officiate. Interment in Royal Oak Burial Park. Friends may kindly send flowers to Brethour Bros.' Chapel, 1625 Quadra Street, Victoria, B.C.

WALKER—Suddenly, at Victoria, December 11, 1944, Mr. Arthur Walker, aged 70 years, of 1020 Fairfield Road, Victoria, B.C., and formerly of Victoria for 30 years, residing at 1912 Douglas Street. Funeral service will be held at Brethour Bros.' Chapel, Saturday, at West Saanich, Cross, George and Rev. Canon Quainton will officiate. Interment in Royal Oak Burial Park. Friends may kindly send flowers to Brethour Bros.' Chapel, 1625 Quadra Street, Victoria, B.C.

ZAFFINO—Passed away at the residence of his daughter, Victoria, B.C., on Sept. 20, 1944, Joseph Antonio Zaffino, born in Italy 78 years ago. Deceased was survived by his widow, Maria Ann. He had been a resident of Victoria for 40 years. Funeral service was held at the Sacred Heart Pro-cathedral, Quebec. Interment in Quebec. Friends may kindly assemble at the family residence, 1016 Quadra Street, Victoria, B.C., on Wednesday, December 13, at 2 p.m. Rev. Father Lamontagne will officiate. Interment in Victoria. Friends may kindly send flowers to Sacred Heart Church, Lake Hill, or Thompson's Funeral Home, Quebec, Que. Funeral arrangements in charge of Thompson's Funeral Home, Quebec, Que.

3 DEATHS (Continued)

TROOST—Passed away at the Royal Jubilee Hospital on December 4, 1944, Jacob Cornelius Troost, aged 78 years, of 2011 Douglas Street, Victoria, B.C., and had resided in Victoria for the past 35 years. The late Mr. Troost was survived by his wife, Mrs. Jacob Troost, Victoria; Mrs. Wilhelmina Van Dyke, Victoria; Mrs. Adriana Aerts, Mrs. Cheese, of Prince Albert; Mrs. C. D. Russell, of Victoria; Mrs. Jacob Troost, of Victoria; Mrs. Jan Troost, of the Imperial Order of Eagles, and the Prince Albert Lodge No. 1, A.F. and A.M. Funeral service will be held at Brethour Bros.' Chapel, 1625 Quadra Street, Victoria, on Friday, December 15, at 2 p.m. Rev. Canon Quainton will officiate. Interment in Royal Oak Burial Park. Friends may kindly send flowers to Brethour Bros.' Chapel, 1625 Quadra Street, Victoria, B.C.

TYRRO—At the Royal Jubilee Hospital, December 10, 1944, James Bennett Tyrro, aged 78 years, of 1020 Fairfield Road, Victoria, B.C., and formerly of Victoria for 30 years, residing at 1912 Douglas Street. Funeral service will be held at Brethour Bros.' Chapel, Saturday, at West Saanich, Cross, George and Rev. Canon Quainton will officiate. Interment in Royal Oak Burial Park. Friends may kindly send flowers to Brethour Bros.' Chapel, 1625 Quadra Street, Victoria, B.C.

WALKER—Suddenly, at Victoria, December 11, 1944, Mr. Arthur Walker, aged 70 years, of 1020 Fairfield Road, Victoria, B.C., and formerly of Victoria for 30 years, residing at 1912 Douglas Street. Funeral service will be held at Brethour Bros.' Chapel, Saturday, at West Saanich, Cross, George and Rev. Canon Quainton will officiate. Interment in Royal Oak Burial Park. Friends may kindly send flowers to Brethour Bros.' Chapel, 1625 Quadra Street, Victoria, B.C.

4 WANTED—FEMALE HELP (Continued)

WANTED — For Boykin's COTTAGE HOSPITAL, Victoria, B.C., a Nurse-Dietitian, Salary $100 per month. Apply to the Superintendent, Boykin's Cottage Hospital, Victoria, B.C.

WANTED—WOMAN WHITE OR INDIAN, permanent position with Mr. William Pendray, Saw Mills, Sooke, Apply Mrs. Pendray, Sooke, or Mrs. Chesser, Prince Albert, Mrs. C. D. Russell, of Victoria, Mrs. Jacob Troost, of Victoria, Mrs. Jan Troost, of the Imperial Order of Eagles, and the Prince Albert Lodge No. 1, A.F. and A.M. Funeral service will be held at Brethour Bros.' Chapel, 1625 Quadra Street, Victoria, on Friday, December 15, at 2 p.m. Rev. Canon Quainton will officiate. Interment in Royal Oak Burial Park. Friends may kindly send flowers to Brethour Bros.' Chapel, 1625 Quadra Street, Victoria, B.C.

JAKOB BAIRDSEMING VICTORIA BIRDSEMING SCHOOL WOODWORK BUILDING

100 NOTEBOOKS AND ENVELOPES PRINTED $1.50 PRINCE.

5 TEACHERS WANTED

TEACHERS WANTED FOR CROFTON and Chemainus Schools, Salary $1,000 per year. Apply Secretary-Treasurer, Box 1, Crofton, B.C.

7 SITUATIONS WANTED—MALE

WANTED—Work by the day, Gardening, Cleaning Up, Chopping Wood, Cleaning Chimneys, Cleaning Windows, Cleaning Cellars, Cleaning Attics, Cleaning Basements, Cleaning Yards, Cleaning Floors, Cleaning Walls, Cleaning Ceilings, Cleaning Anything. Reference by Letter or Phone. Box 1, Colonist.

8 FUNERAL DIRECTORS

B. J. CURRIE & SON
Funeral Directors
Corner Quadra and Broughton Streets
Phone G3131

B.C. FUNERAL CO. (NAYLOR'S), LTD.
Funeral Directors
Modernize Chapel. Lady Attendant
The Broughton Street
Calls Attended to at All Hours
Phone G2613

The Hayward Funeral Home
Modern Chapel
Office and Chapel: 734 Broughton Street
Exclusive Ambulance Service

BANCE FUNERAL ART LIMITED
1931 Quadra Street Phone G7181
Modern Chapel and Lady Attendant
Distinctive Service at Reasonable Cost.

THE DOMINION FUNERAL HOME
Established 1887 Formerly of Winnipeg
Modern Chapel and Lady Attendant
1708 Quadra Street Phone G2613

9 FLOWERS

A. LL. Florist Wholesale and Retail Cut Flowers and Corsages
Fresh-Cut Flowers Delivered
Phone GARDEN, PRIDEAUX BLDG.
819 Fort Street Phone G1831

10 COMING EVENTS

ST. BURNIN'S HALL, SEVEN SISTERS, Saturday, December 16, 8 p.m. (PIONEER HILL SCOTS). 86

SATURDAY DANCE AT MACDONALD A. Hall, Fort Street, every Saturday night. Dance to the music of Bob Lawrence's Orchestra.

CHRISTMAS DANCE, Saturday, December 23, Junior High School, to aid Victoria Boy Scouts' Camp Fund. Dancing 9-12. Refreshments. Tickets $1.00 Couple. 8 Miscellaneous.

SOMEONE

Displaced Boy Year Group, Abundant in Spirit, Seeks Adoption Contacts.

DANCE — OLD-TIME SOCIAL, CRYSTAL GARDEN (LOWER), SATURDAY, Dancing Orchestra, 9-12, 50c.

CRYSTAL GARDEN (LOWER) SATURDAY, DECEMBER 23, HOLIDAY DANCE

DANCE TONIGHT (Wednesday), December 13, Holiday Dance Music by the Victoria Dance Orchestra. 8 Miscellaneous.

FRIDAY FROLICS

DANCE EVERY FRIDAY, CRYSTAL GARDEN (LOWER). Dancing to the Guy Sweet-Pack Orchestra

DANCE EVERY SATURDAY, MACDONALD Hall, Fort Street, Wednesday, Thursday, Friday, Saturday, Dancing, 9-12. Refreshments. 8 Miscellaneous.

DANCE, SUNDAYS AND OLD TIME, AT the Lake Hill Community Hall, Dancing 8-12. Good Music. 8 Miscellaneous.

DANCE — OLD-TIME DANCE, CRANDALL Hall, Sidney, Saturday, December 16. 8 Miscellaneous.

DANCE TONIGHT C.C.F. HALL, PROJECTIONS BY THEATRE, December 14, 8 p.m. Dancing 9-12. Refreshments. Admission 50c and 25c. 8 Miscellaneous.

PRIDE OF THE ISLAND LODGE No. 1, Knights of Pythias, Dance Tuesday, December 12, 8 p.m. 8 Miscellaneous.

DANCE TONIGHT (Wednesday), December 13, Holiday Dance Music by the Victoria Dance Orchestra. 8 Miscellaneous.

DANCE — OLD-TIME DANCE, CRANDALL Hall, Sidney, Saturday, December 16

A Mart for Busy Readers—Property for Sale or Trade

40 FOR SALE—MISCELLANEOUS (Continued)

FOR SALE — GENUINE MINK FRCH-Fitted coat, new and 3-skin mink muff. Phone 5 1 2 0.

HUDSON SEAL COAT, FOR STILL sale, 16 to 18, in splendid condition, 1100 Gladstone. Phone 5 3 1 1 1.

LADY'S BLACK WINTER COAT, size 38, slightly used, reasonable. Phone 5 2 7 0.

WOOD STOVE, GOOD COAL, SIZE 36, chairs, 1020 Colonist.

FOR SALE — GENUINE MINK FRCH-Fitted coat, new and 3-skin mink muff. Phone 5 1 2 0.

HUDSON SEAL COAT, FOR STILL sale, 16 to 18, in splendid condition, 1100 Gladstone. Phone 5 3 1 1 1.

LADY'S BLACK WINTER COAT, size 38, slightly used, reasonable. Phone 5 2 7 0.

WOOD STOVE, GOOD COAL, SIZE 36, chairs, 1020 Colonist.

SET OF SILVER FOX FURS, LIKE NEW. Inspection Cash. Garden 4 8 8 0.

WOMAN'S WINTER COAT, BUST 36-40 and sheepskin (black), all good. Excellent condition. 1 2 3 Chambers.

LADIES' FUR'S EVENING DRESSES or afternoon dresses, size 14. Phone 5 2 7 0. Monday evening.

40 FURNITURE

BRITISH INDIA RUG, 10x15; ALSO 2 other rugs; Gas Cooking and Heating Appliances, 1 2 3 Cook. Phone 5 3 8 6 1.

(CONTINUED FROM FIRST COLUMN) "Bluebird Kitchen" Stoves and refrigerators. Phone 5 8 8 1.

IVY-PICKED WALNUT BEDROOM SUITE, 3 pieces, 2 new baby carriages, 1 with gear. 1 2 3 Rockland Ave. — 7 8 1 Fort. 5 8 4 2.

FOR SALE—DINING ROOM SUITE, BARLEY Twisters, Box 2 7 8 1, Colonist.

LAST SUNDAY WIFEY SAID TO ME, I wish I had a nice dining room suite, so I bought one for you. It's always late in this lady's generosity. Now this lady's husband is in a quandary. He wishes he couldn't even mention the word. The suite is in fine condition, in that it is a walnut finish, 6 chairs and table, and extension leaves, and a nice big sideboard. Looking up the bedroom suite to get some idea of what I was in for, I found Wifey's head turned down, and she said, "Don't you dare!" Now, the bedroom suite looks good to me, but what the deuce was wrong with me this morning, I don't know, but I thought that I saw the dining room suite decorated in fall. Then I heard the water run; now I wonder if I dare go home. I'm in a fine fix, and the only way out, I'm afraid, is to buy the suit. I set up in straining my brain, and I'm sure I'm going to strain it. Maybe if I go home with Wifey's daughter, I'll know the pattern didn't fit in her WO. THIS WOM FINDER Chesterfield suite matched up with mint sea color scheme and Wifey's daughter's. Phone 5 2 7 0 (Monday evening).

HEARST WARDROBE, Retail Furniture Phone and Mail Mr. Number (0 1 8 4)

10 O Peed d

NEW CHESTERFIELD SUITE, 800 Phone 5 3 8 7.

BERGIAN BAROUE RUG, APPROX. 4 x 7 ft., new condition, 6 0 0 0 1 8 8 1.

LARGE ORIENTAL-TYPE RUG, 9 x 7½ ft. 5 Ch. Gibbard avenue first-class condition, 1 2 3 Gibbard Avenue (also furniture 8 7 7 0).

WILSON'S ECONOMY FURNITURE — Chesterfield, bedroom, dining room suites. 8 1 0 Phone 5 0 1 3.

WANTED: BEDROOM SUITE, FOR ENGLISH cottage. Phone 0 4 8 4.

40 FURNITURE

Mr. & Mrs. Furniture Specialists

Monthly instalment lookings and sales easy.

Solid walnut, oval shaped, coffee table $13.75

Mahogany and walnut end table $7.50

Four-piece bedroom suite, in walnut, $ 9 9 .50

Mahogany and walnut end table $4.50

Mahogany and walnut end table $7.50

Mahogany and walnut end table $7.50

Mahogany and walnut end table $7

68 HOUSES FOR SALE
(Continued)

POSSESSION TODAY—SEA VIEW $4200—FOUR-ROOM BUNGALOW fully insulated, with sight-saver veneering, large living-room, dining-room, kitchen, bedroom, hall, electric hot-water heater, large cabinet, tub-and-three-piece bathroom, full high basement, concrete foundation, cedar shingle roof, garden, fruit trees, strawberries, asparagus and city gas hedges. Owner, Mrs. Gordon, 1448 Marine Drive.

COWICHAN-WILDERNESS CO
617 Broughton Chambers Tel. Sec. C. Wilderness

70 WANTED TO BUY—HOUSES

A GOOD HOME IN A GOOD DISTRICT. A cash buyer. Box 1158, Colonist.

CONTRACTOR WANTS OLD LARGE house for conversion. Box 2025, Colonist.

FOR QUICK SALE—LIST YOUR HOUSE at Bentleys who Civil Service & H.C.D.

FOUR-ROOM BUNGALOW UP TO $2,500. 0-2626. Tie agents.

IF YOUR HOME FOR SALE, LIST WITH us. Prompt attention. Bay Realty, 1 Cooper Block, 1124 Yates. E-6411, evenings, E-7122.

LISTINGS APPRECIATED—BUNGALOWS, duplexes, apartments. Bell Realty, 1 Fisgard Street. E-8124.

MODERN BUNGALOW OF FOUR OR five rooms, wanted immediately, in Oakland District. Must be in good condition. Will pay from $2,500 to $3,500. Phone E-7233 or E-7236.

PERMANENT EMPLOYED DOMINION man wishes to purchase, Fairfield or Oakland District, five-room modern bungalow, $2,500 or less. Phone E-7233 or E-7236.

RECENTLY ARRIVED FROM CALGARY with family, wishes to buy home of 5 or 6 bedrooms. Phone G-4178.

WANTED TO BUY—BUNGALOWS. WE HAVE ALL CASH BUYERS WAITING to buy. Any price, any place, any size, any time. In all parts of Victoria, Oak Bay, Saanich, Esquimalt, Sooke, Langford, Metchosin and Sooke. Call or write Ed Gleeson, Gleeson Realty, 1108 Government St. Phone E-7121. Evenings, G-2291

Finance–Commerce–Markets

Canada Needs World Market Says Banker

TORONTO, Dec. 12—The importance of international trade to Canadian economy was stressed by B. H. Logan in his presidential address at the annual meeting of The Canadian Bank of Commerce in Toronto today. Reverting to this subject, with which he had dealt in his address last year, Mr. Logan said that Canada was not now exporting in the ordinary sense of the word because, while our goods were being widely distributed, they were not being traded. Our productive capacity had been enlarged greatly in excess of our present domestic needs and plans for the postwar period must include the development of world markets to which it is vital that we have access, and these markets must be cultivated from the outset. The position of the importing countries would, naturally, vary considerably. Some would require credit, while others would have accumulated substantial trade balances, the latter constituting a highly competitive market.

Mr. Logan engaged the recent conference at Bretton Woods as a good omen for future world trade relations. War tended to make countries more self-sufficient, a co-ordinated which naturally hampered world trade. The wartime expansion of Canadian industry along certain specialized lines would, he said, have an important effect on our postwar world trade. We must remember, however that world trade was a two-way operation and that we must be willing to buy since otherwise many countries would be unable to purchase from us, so they could only pay, directly or indirectly, with their own exports, or by means of accumulated balances which would become obsolete if their balance of trade continued unfavorable. Mr. Logan emphasized Canadian dependence on international trade if full employment and a good standard of living were to be achieved. Government paternalism and legislation could not of themselves attain this goal, which would come only with foresight and toleration between all classes, rural and urban, employer and employee. Nor would putting into practice the theories of radical reformers or the formation of multiple political parties bring the desired results, a fact which had been plainly demonstrated elsewhere. Only by unity of purpose could we achieve the ideal of a free, happy, contented and prosperous people.

In referring to conversion of our productive facilities from war to peacetime needs Mr. Logan felt that it was necessary to plan carefully, but with moderation, to avoid the dislocation which might arise as a result of too precipitate action. With this in view the Government had enacted certain legislation designed to ease the strain of the postwar period. Many of the amendments to the Bank Act on its decennial revision, for example, were for the purpose of enabling the banks to serve more efficiently the credit requirements of the public and to broaden the basis of their assistance to trade and industry during the period of transition and afterward. The Bank Act had, however, been passed without any material change in principle, and the charters of the banks renewed for another ten years. The Industrial Development Bank a subsidiary of the Bank of Canada, was established for the purpose of assisting old and new businesses by extending intermediate and long-term credit, thus supplementing, rather than competing with, the activities of the other lending institutions. The National Housing Act and the Farm Improvement Loans Act, 1944, were designed to assist other plans for the alleviation of the housing shortage and the improvement of farm homes, property and equipment. The Export Credits Insurance Corporation, an agency under Government supervision, was created in order to insure Canadian exporters against losses resulting either from the insolvency of the importer or his inability to obtain exchange for the purchase of goods.

Closing Averages

MONTREAL

Twenty industrials, 91.80, up .20
Ten utilities, 38.40, up .30.
Thirty combined, 80.70, up .30.
Ten pulp and paper, 102.17, off .82
Fifteen golds, 77.32, off .05

VANCOUVER

Twenty golds, 52.43, off .10.
Ten base metals, 43.00, unchanged.
Fifteen oils, 87.47, up 1.53.

Montreal Stocks

MONTREAL, Dec. 12 (CP) — Selected utilities and industrials moved up a bit and papers were down in transactions up to the finish hour today on the stock exchange to remain, there.

INDUSTRIAL SECTION
(Illegal Investments, Ltd.)

	Bid	Asked
Associated Breweries	25	27½
Bathurst "A"	14¾	14¾
Bell Telephone	130¾	131
Breadkin	21	22½
B.C. Power "A"	30	31
Can. Cat. Pap.	11½	11¾
Can. Cat. Pap. pfd.	90	96
Can. Breadstuffs	17½	21
Can. Breadstuffs pfd.	98	99
Can. Canners "A"	26	
Can. Canners "B"	18	18½
Can. Cement	40	40½
C.P.R.	13¾	13¾
Can. Steamships	4½	5½
Can. Steamships pfd.	40	50
Dominion Bridge	26	30
Dom. Steel & Coal "B"	8	8½
Dom. of Canada "A"	38½	39½
Famous Players	20½	20¾
Frobisher pfd.	60	68
Goodyear	49	
Grand Union	70	74
Hiram Walker pfd.	21½	22½
Hollinger	11½	11¾
Int. Nickel	35¼	35½
Int. Petroleum	28¾	30¼
Ladner	27	30
McColl Frontenac	9	9¾
Mont. Light, Ht. & Pow.	67½	68½
Mount Royal pfd.	51½	52
National Power	21½	22½
National Breweries	38½	39½
Nat. Steel Car	18	19
Ogilvie	115	120
Ogilvie pfd.	113	115
Steel of Canada	60	70
Steel of Canada pfd.	71	75
Tuckett	30	35
Wilsons Limited pfd.	18	19
George Weston pfd.	100½	

New York Stocks

NEW YORK, Dec. 12 (CP)—The stock market average gave ground today after eight successive advancing sessions—to seven-year highlongest sustained upswing since last March—although scattered strong spots promoted and initial losses turning to a point or more were eventually reduced in the majority of cases.

The Associated Press 60-stock composite was off 1 of a point at 271.6 for the first time since November 20. Of 921 issues registering, 409 were lower in price and 212 advanced. Transfers totaled 1,154,940 shares compared with 1,502,350 the day before.

DOW JONES AVERAGES

Thirty industrials, 151.21, off .41
Twenty rails, 45.78, off .12.
Fifteen utilities, 25.71, up .06.
Total sales, 1,154,940.

(E. A. Hanson, Ltd.)

Allied Chemicals	149			
Am. Can	91			
Amer. Power & Light	22			
Amer. Tobacco	67			
Anaconda	27			
Amer. Tel. & Tel.	166½			
Amer. Water Works	31			
Anderson Clayton	50			
Armour Ills	9			
Authur Murray	3½			
Avco	9			
B. & O. (Rails)	4¾			
Bendix Aviation	42			
Beth. Steel	61			
Boeing Aircraft	17			
Borden	28			
Borg Warner	76			
Budd	12			
Burroughs	29			
Calif. de Lanck	31			
Canadian Pac.	13¾			
Celanese	67			
Cerro de Pasco	39½			
Chesapeake & Ohio	43			
Chrysler	77			
Columbia Gas	6			
Comm. Solvents	17			
Consolidated Edison	21			
Consolidated Oil	12			
Continental Can	70			
Continental Oil	38			
Corn Products	76			
Curtiss Wright	5			
Douglas Aircraft	53			
Dupont	167			
Eastman Kodak	146			
Erie R.R.	16			
Fansteel	59			
Firestone	43			
Ford Motor (Can.)	12			
General Motors	64½			
Goodrich	32			
Goodyear	24			
Gen. Foods	35			
Gen. Electric	34			
Gen. Mills	103			
Gen. Pub. Service	3			
Gen. Tel. & Elec.	28½			
Gillette	18			
Goldman Sachs Trading	1½			
Graham Paige	1			
Greyhound	12			
Hudson Motors	32½			
Int. Harvester	83			
Int. Nickel (Can.)	35½			
Int. Tel. & Tel.	9			
Johns Manville	65			
Kennecott	29½			
Kresge (S. S.)	10			
Kroger	23			
Lehigh Valley R.R.	3			
Lockheed	34½			
Loew's	19			
Lorillard	20			
Louisville & Nash.	50			
Mack Trucks	61			
Marshall Field	15			
Martin (Glenn L.)	32½			
Mathieson Alkali	34			
Minneapolis-Honeywell	41			
Missouri Pacific	1			
Monsanto Chemicals	71			
Montgomery Ward	44			
Nash Kelvinator	5½			
National Biscuit	26			
National Cash Register	14			
National Dairy	18½			
National Lead	24			
N.Y. Central	14½			
N.Y. N.H. & Hartford	12½			
N.Y. Chicago & St. Louis	27			
North American	11½			
Northern Pacific	9			
Packard	3			
Penney (J. C.)	63			
Pennsylvania R.R.	17½			
Pepsi-Cola	6½			
Pfizer (Chas.)	17½			
Phillips Petroleum	48			
Pitney Bowes	32			
Procter & Gamble	43			
Public Service (N.J.)	29½			
Pullman	42½			
Radio	10½			
Reynolds Tobacco "B"	32½			
Reynolds Metals	29½			
Rheem Mfg.	14½			
Richfield Oil	29½			
Rohm & Haas	167			
Safeway Stores	26½			
Schenley	28½			
Sears Roebuck	76½			
Shell Union	14½			
Sinclair	18½			
Socony Vacuum	11½			
Southern Pacific	30½			
Southern Ry.	15½			
Standard Brands	9½			
Standard Oil (Calif.)	32½			
Standard Oil (N.J.)	41½			
Stone & Webster	1			
Studebaker	9½			
Sun Oil	48			
Swift & Co.	25½			
Symington	5½			
Texas Corp.	38½			
Texas Gulf Sulphur	34½			
Texas Pacific Coal & Oil	10½			
Timken Roller Bearing	58½			
Transamerica	32½			
Twentieth Century Fox	31½			
Union Carbide	76½			
Union Oil (Calif.)	25½			
Union Pacific	104½			
United Aircraft	43½			
United Corporation	3½			
United Fruit	35½			
U.S. Industrial Alcohol	34½			
U.S. Rubber	52½			
U.S. Steel	60½			
Vanadium	32½			
Wabash	6½			
Warner Pictures	18½			
Westinghouse	105½			
Woolworth	34½			
Wrigley	61½			
Yellow Truck & Coach	11½			
Youngstown Sheet & Tube	48½			
Zenith Radio	69½			

MISCELLANEOUS

Amer. Cyanamid	18½	
Crack Equipment	1.00	1.25
United Gold	1.00	

Vancouver Stocks

VANCOUVER, Dec. 12 (CP)—Total turnover on Vancouver Stock Exchange today amounted to 69,067 shares. Both mines and oils made a few scattered gains.

ORE	Bid	Asked
Anaconda	.27	.28
Anglo-Can.	.06	
A.P. Con.	.13	
Britain Con.	.03	
Bralorne Mines Co. Ltd.	1.90	
Cariboo Gold	2.25	
Cassiar	.21	
Consolidated	.22	
Dickenson	.03	.05
Dome Mines	15¾	
Emperor	.15	.16
Fronteer	.13	
Highland-Bonanza	.14	
Hedley Gold	3.50	
Hedley Mascot	.67½	.67¾
McDougall Segur	.97½	.99½
Mint City	.03½	
Model	.17	.20
National Pete	.03	
Oro Denoro	.15	
Pacific Petr.	.01	.04
Relief Con.	.03	
Reliance	10½	
Sheep Creek	.50	.59
Silver Cup	.17	
OIL		
Anglo-Canadian	9.00	9.37
Bridge River Pet.	11	11½
Bridge River Ext.	11	13½
Canada Oil	1.00	1.05
Commercial	.05	
Commonwealth	.06	.08
Consolidated	1.00	
Crown Dominion	.01	
Dominion Oil	.03	
Dominion Oil Royalties	.01	
Fairfax	.03	
Fundy Royalty	.15	.18
Home Oil	4.75	4.80
Home Oil "A"	4.75	4.80
Imperial Oil	41	41½
Leduc	.03	
Mercury	.03	
Mexican Light & Power	.01	
Mexican Petroleum	1.00	
Model Oil	.03	
Newcastle	.03	
Pacific Petroleums	1.45	1.50
Prairie Oil Royalties	.09	
Ranger Oil	.03	
Ridgewood Oil	.03	
Sarnia	.03	
Spooner Oils	.03	
Superior	.03	
Texas Gulf	.03	
Western Petroleum	.03	
Wilshire Oil	.03	
MISCELLANEOUS		
Canadian Celanese	19½	20
Crack Equipment	1.00	1.25
Pacific Coast Services	.25	

Canadian Bonds

(T. H. Burns & Co., Ltd.)

		Bid	Ask
Dom. Coal 6%	1955	105.00	107.00
Dom. Iron & Steel 6%	1942	99.75	99.87
Dom. Steel & Coal 6%	1955	105.00	107.00
Dom. Tar & Chem. 6%	1951	99.50	99.75
Can. Vickers 6%	1960	105.00	107.00
Can. Malting 6%	1960	105.00	107.00
Can. Steamships 4%	1952	40.00	50.00
Can. Steamships 5%	1952	50.00	60.00
Can. Steamships 5%	1962	50.00	60.00
Can. Wire & Cable 6%	1960	105.00	107.00
Can. Car & Foundry 6%	1942	99.50	100.00
Can. Car & Foundry 6%	1944	100.00	
Can. Car & Foundry 6%	1945	100.00	
Can. Car & Foundry 6%	1946	100.00	
Can. Car & Foundry 6%	1947	99.50	100.00
Can. Car & Foundry 6%	1948	99.50	100.00
Can. Car & Foundry 6%	1949	99.50	100.00
Can. Car & Foundry 6%

Marine and Transportation

Sea and Air Support Best For Britain in Pacific War

MELBOURNE, Australia, Dec. 12 (CP)—Admiral Sir Bruce Fraser, commander of the new British Pacific Fleet, indicated here today that against the Japanese in the Pacific would best be confined to sea and air support.

The admiral, who commanded the Royal Navy units that sank the German battleship Scharnhorst, made his comment in reply to a question in an interview whether British soldiers were coming to the Pacific.

He said the view in Britain was that the best contribution she could make would be a navy supported by air units since supply arrangement would become too complicated if troops were sent too.

He expressed the belief that a concentration of fleets in the Pacific would have considerable effect on shortening the war because Japan is dependent on sea power and aircraft.

One effect of this mobilization of sea power in the Pacific probably will mean that the Japanese Navy would not seek to engage the Allied warships, but would retire and retire, the admiral said.

"But if she does retire," Sir Bruce continued, "the Japanese will still be dependent on transport and his supply problems will become more acute. He has got to supply his army in Burma."

He asserted one of the main reasons the British Fleet was in Australian waters was to make contact between the British and Australians.

Another was that the Japanese fleet last retired from the Indian Ocean and therefore the British must move closer to the enemy.

Death Sentences For Aiding Nazis

PARIS, Dec. 12 (CP)—The famous Paris guillotine may be uncrated for the execution of Charles Benj. Henri Lafont and seven other French officers of the Gestapo who were sentenced to death today for working for the Germans during the German occupation.

Previously idle because of transportation difficulties while executions were carried out by firing squads, the guillotine may be used on the nine defendants who were accused of a series of murders, kidnappings, tortures, extortions and robberies in the guise of political activity. Some of them were accused of working for the Nazis in German uniforms.

PROTESTANT RALLY

A Protestant rally will be held at the Central Baptist Church tonight at 8 o'clock, under the auspices of the Canadian Protestant League. Dr. J. B. Rowell will be speaker, and the meeting is open to all.

Warns Travelers

MONTREAL, Dec. 12 (CP)—Federal Transport Controller T. C. Lockwood, in a statement issued today, warned Canadians that owing to the "heavy" westbound and eastbound movement of armed forces, a "great many" regular sleeping and dining cars would be required, "and the civilian public may find that even though they have reservations made, it will become necessary to cancel the movement of some of these cars."

Plan Christmas Party

Victoria Aerie No. 12, Fraternal Order of Eagles, will hold a Christmas party for children in headquarters at 791 View Street, commencing at 1:30 o'clock Saturday afternoon. Music will be provided by Mrs. N. Bertiste's children's band, Joyce Merriman, ventriloquist, and Frank Merryfield, the Cornish wizard, will also entertain. Santa Claus will distribute presents to the children.

Awards for Airmen

OTTAWA, Dec. 12 (CP)—Air Force Headquarters announced tonight the award of seven bars to the Distinguished Flying Cross, 42 D.F.C.'s and three Distinguished Flying Medals to members of the R.C.A.F. serving overseas. The awards included:

BAR TO DFC

Group Capt. R. S. Turnbull, of Moose Lookout, Ont.; Flt. Lt. G. H. Laing, of Winnipeg, Man.; Flt. Lt. L. W. Queale, of 626 Dunedin Street, Victoria, B.C.

DFC

Squn. Ldr. R. A. Jack, of Powell River, B.C.; Sqdn. Ldr. M. Smith, of New Westminster, B.C.; Flt. Lt. C. E. Bennett, of Penticton, B.C.; Flt. Lt. J. A. Partridge, of Prince Rupert, B.C.; P.O. D. A. Adams, of Vancouver; P.O. H. P. Arnold, of Hardy Island, B.C.; P.O. R. C. Bennet, of Vancouver; P.O. H. G. Billingsley, of Vancouver; P.O. H. E. Dangsaard, of Belmon Arm, B.C.; F.O. N. W. Fossatti, of Sea Point, Sidney, B.C.; F.O. W. I. Fenton, of Ladner, B.C.; F.O. W. O. Gray, of North Vancouver; F.O. L. G. Hughes, of New Westminster, B.C.; F.O. F. C. Kuebler, of Vancouver; F.O. H. W. Lethi, 56 Erwin Street, Nanaimo, B.C.; F.O. J. G. Linklater, Dobson Creek, B.C.; F.O. N. C. MacLeod, of Nelson, B.C.

D.F.M.

P.O. Albert Elliott, of Victoria, B.C.; P.O. F. V. Bogle, of Townsite, Britannia Beach, B.C.

Pacific Fleet Using Australian Base

SYDNEY, Australia, Dec. 12 (CP)—The powerful British Pacific Fleet, under Admiral Sir Bruce Fraser, will use an Australian base whose facilities will have cost the Canberra Government at least $65,200,000. It was announced here today by Hon. Francis Forde, acting Prime Minister.

Mr. Ford also said that his Government had already spent about $357,500,000 for American forces during the year ending next June.

Discharged Airmen Enlist in Army

VANCOUVER, Dec. 12 (CP)—About 400 men discharged from the R.C.A.F. in Vancouver under a reduction order have enlisted voluntarily in the army through Pacific Command, army officials said today.

All have enlisted for general service. None was called by the army under draft regulations.

Approximately 3,000 airmen will be discharged in Vancouver under the reduction order. Many will be subject to railup under the N.R.M.A.

WOUNDED IN ACTION

SAN FRANCISCO, Dec. 12 (AP)—Eddie Kearse, former catcher for the Seattle Baseball Club, was wounded in France, November 22, his mother, Mrs. Eva Kearse, of this city, has been informed by the United States War Department. There were no details. Kearse, property of the New York Yankees, went into the army December 7, 1942.

Adding Two Flights During Holidays

VANCOUVER, Dec. 12—According to Trans-Canada Air Lines, if equipment is made available it is proposed to operate a second section of the night flights each second day over the holiday season to take care of additional Christmas mail, and if there are seats available after the mail requirements have been met provision will be made for passengers.

New Transport Ferry

Miss Veryan Yarrow will be sponsor during the launching of a transport ferry at Yarrows' Ltd. No. 1 Yard on Saturday at noon.

Vancouver Forecast

This fog dissipating briefly during the afternoon and reforming in the early evening. Light frost overnight.

MISSION TO LEPERS

Rev. Percy Wills will address the Mission to Lepers in the YWCA at 3 o'clock tomorrow afternoon.

U.S. Army Tug Sunk

SEATTLE, Dec. 12 (AP)—The sinking of the 120-foot United States Army tug LT-229 after a collision with the Alaska Steamship Company vessel Victoria in the inland passage to Alaska, 90 miles south of Prince Rupert, B.C., December 8, was disclosed here today.

Technical-Sgt. Joe Lapinski, of Ravendale, Wash., the commander of the tug, said the army vessel had just rounded Kaigarone Point and was approaching the Victoria "port to port" when the Alaska Steamship Company ship swung directly toward them, signaling only after the change was made.

The collision drove a 10-foot hole halfway through the tug, which sank in four minutes, Lapinski said. The entire crew of 15 was saved, but they lost all belongings.

MAIL AND SHIP'S

COASTING CRAFT

VICTORIA-VANCOUVER — Str. Princess Patricia or the Princess Alice will leave Victoria daily at 2.30 p.m. Str. Princess Elizabeth or the Princess Charlotte or the Princess Alice will arrive at Victoria daily at 3.30 p.m. from Vancouver. Str. Princess Elizabeth or the Princess Joan will leave Victoria daily at 10.30 p.m. Str. Princess Elizabeth or the Princess Joan will arrive Victoria daily at 9 a.m. from Vancouver. Str. Princess Elizabeth will arrive Victoria from Vancouver at 6.15 a.m.

VICTORIA-SEATTLE—Str. Princess Charlotte or Princess Alice will leave Victoria daily at 10 p.m. Str. Princess Charlotte or Princess Elizabeth or the Princess Joan will arrive at Victoria daily from Seattle at 7 a.m. Str. Princess Joan will leave Victoria daily for Seattle at 8.45 a.m. Str. Princess Elizabeth will arrive at Victoria daily from Seattle at 8.45 p.m.

VICTORIA-PORT ANGELES — Str. Princess Elizabeth leaves for Port Angeles daily at 2.45 p.m. Str. Princess will arrive at Victoria daily from Port Angeles at 8.30 a.m.

SWARTZ BAY-FULF ISPRING ISLANDS—Motor vessel Mayo leaves Swartz Bay for Fulford Harbor daily except Wednesday at 9.30 a.m. and 6 p.m. Mv. Fr Peck will leave Fulford Harbor for Swartz Bay daily except Wednesday at 7 a.m. and 4 p.m.

BRENTWOOD-MILL BAY—Motor vessel Mayo will leave Brentwood for Mill Bay at 7 a.m., 10 a.m., 1 p.m., 5 p.m., 7 p.m. and 9.30 p.m. daily. Mv. Peck will leave Brentwood at 8.30 a.m., 11.30 a.m., 2.30 p.m., 6.30 p.m. and 8.30 p.m.

PANAMO-VANCOUVER — Str. Princess Ann leaves Panamo daily except Wednesday at 7.30 a.m. Str. Princess Patricia leaves at 1.30 a.m., 3.15 p.m. and 8.15 p.m. Sundays only at 1.30 a.m.

VICTORIA-OUTER ISLANDS-VANCOUVER—Str. Princess Mary leaves Victoria at 7.30 a.m. Thursday, the Vancouver, and Fulford Harbor for Princess Mary will arrive Monday, the Gulf Islands at 4.30 p.m.

NANAIMO-GABIOLA — Mv. Alaskan leaves Dunsmuir Pacific Wharf, Nanaimo, at 2.30 p.m. (except Wednesday) at 6.30 p.m. daily.

Salt Spring Island Ferry

SAILINGS
(Effective October 1)
Daily Except Wednesday

Lv. Fulford	Lv. Swartz Bay
8.15 A.M.	9.30 A.M.
4.00 P.M.	5.00 P.M.

For Information and Bus Connections Phone F 1171

Lv. BRENTWOOD		Lv. MILL BAY
6.00 a.m.	MILL	6.30 a.m.
10.00 a.m.	BAY	10.30 a.m.
1.30 p.m.	FERRY	11.30 a.m.
5.00 p.m.	DAILY	3.30 p.m.
6.00 p.m.		4.30 p.m.
8.00 p.m.		6.30 p.m.

EXTRA ON SUNDAYS ONLY

Hudson's Bay Company
INCORPORATED 2ND MAY 1670.

"BEST INVESTMENT I EVER MADE"
Says Satisfied User

GET MAXIMUM HEATING EFFICIENCY WITH
KOL-SAVER

Yes, you can actually save 20% of your heating costs with the marvelous Kol-Saver. Any hand-fired furnace, range or stove will operate more economically and produce more heat because of this timely invention. You may burn a cheaper grade of coal too. Set on the grate, Kol-Saver provides uniform combustion over the entire fire bed. Consumes all gases and eliminates the annoyance of soot and smoke. Costs little to own, nothing to install and pays for itself in a season's heating.

No. 1 Size for stoves, furnaces, wall and stoker grates. Weight 24 lbs. — 3.45

No. 2 Size 20 x 5 inches. Fits furnace and range grates, ashes can follow. Weight 34 lbs. — 13.95

No. 3 Size 20 x 7 inches. All purpose and heavy grate size, 24 inches and heavier. Weight 47 lbs. — 7.95

No. 4 Size 20 x 9 inches. Wide stoker and small brazier size. Weight 10 lbs. — 6.75

— Stoves, Third Floor at THE BAY

Burns a Cheaper Grade Fuel

SAVES 20% OF YOUR HEATING COSTS

Hudson's Bay Company

BRUSH, COMB AND MIRROR SETS
Metal finish, with panel insert; 30 only. Special — 2.95

SHAVING SETS
Wood-in-place Cowl and after Shave lotion. 3 oz. — 49c

SHAVING BOWLS
Popular brand of shaving soap. Special — 44c

DOROTHY GRAY BLUSTERY WEATHER LOTION
Large 11 oz. — 1.05

DOROTHY GRAY BEAUTY HAND BOX
Attractive gift box of blue and pink containing creamy liquid hand lotion, talcum and soap — 2.95

CLEARANCE OF COLOGNES
Well known make from 1½ oz. size to extra large 3 oz. bottle.
Regular 1.00 — 75c
Regular 1.50 — 47c

Toilet Goods Shop at THE BAY

The BAY
Phone E 7111
Santa Says Shop

This Morning

For Savings!

Wednesday
Store Hours:
9 A.M. to 12 Noon

Men's Broadcloth Shirts

First Quality
Regular 1.59 1.39 - 95c
This Morning

89c

Mostly Sizes 14½, 16, 16½

These first quality shirts reduced to this low price this morning. Handsome collar attached style in good wearing broadcloth. Have m... house two months ... the ... colors ... Khaki and air force grey.

Men's Furnishings, Street Floor at THE BAY

WOMEN'S CARDIGANS
An ideal Christmas gift for young daughters. Wool and cotton mixtures in short-sleeve, button-on-the-neck styles. Small sizes in brown and green plaid — 1.00
Sweaters, Fashion Floor at THE BAY

WOMEN'S RAINCOATS
Good fitting raincoats that give excellent protection. Fine heavy rayons. Raglan-sleeve, all-round belted style. Fine wool, well-cut over coat or suit. Light weight oiled cotton in red, green or blue. Sizes 12 to 40 — 5.00
Raincoats, Fashion Floor at THE BAY

Women's Fabric Gloves
GREATLY REDUCED
An opportunity to select an excellent gift for several names on your list. Fabric and lamb and leather slip-ons in assorted colors and sizes. 150 pairs only to clear 6 to 7½. Pair — 49c
Gloves, Street Floor at THE BAY

Millinery at Half Price
Regular 3.98 — 1.99 Regular 5.98 — 2.99 Regular 7.98 — 3.99
Come early for your choice from this limited group. Fine quality casual felt hats in black, brown tan, wine and blue.
Millinery, Fashion Floor at THE BAY

Men's Cardigan JACKETS
1.95
Wool and rayon cardigans in fashioned lines, single button. Finished with a special stitch. Sizes 36 to 46 in all lower grey.

Men's Dressing GOWNS
5.95
Comfy warm gowns in big comfort lines. Wraparound at le cloth full belt. Tartans in sizes 36 to 42.

WINDBREAKERS
4.29
Lightweight, waterproofed cotton poplin in fawn, grey, navy, green and red. Sizes 36 to 46.

PYJAMAS
1.95
Lightweight cotton broadcloth in fancy stripes and plaids. Button-on collar. Pocket and blue. Sizes 36 to 44.

MEN'S UNDERWEAR—Combinations
Fine quality long sleeve and ankle length. Sizes 34 to 44. 2.75 and 2.95 — 1.95

Clearance of Useful Items for
SERVICEMEN

UTILITY APRONS — Khaki, 2 ply. Regular 1.25 — 62c; Others, regular 50c — 38c

KIT BAGS—Small size, in khaki, lightly waterproofed material. Regular 19c — 17c

ROLL-UP KITS—including shaving supplies. Size of khaki. Regular 79c — 39c

WATERPROOFED KITS—Regular 98c — 49c

Notions, Street Floor at THE BAY

Men's WORK SHIRTS
59c

Men's UNDERWEAR
Fine quality combed cotton long sleeve, ankle length. Cream color. Sizes 36 to 44. Pair — 95c

Boy's WINDBREAKERS
Regular 2.95 Small size, in khaki, lightly waterproofed cotton poplin. Sizes 28 to 34 — 1.95
Boys' Furnishings, Street Floor at THE BAY

Men's Sleeveless SWEATERS
Regular 1.59 all wool sweaters. Styled with V neck. Black only. Sizes 36 to 42 — 1.00
Men's Furnishings, Street Floor at THE BAY

Hudson's Bay Company
INCORPORATED 2ND MAY 1670.